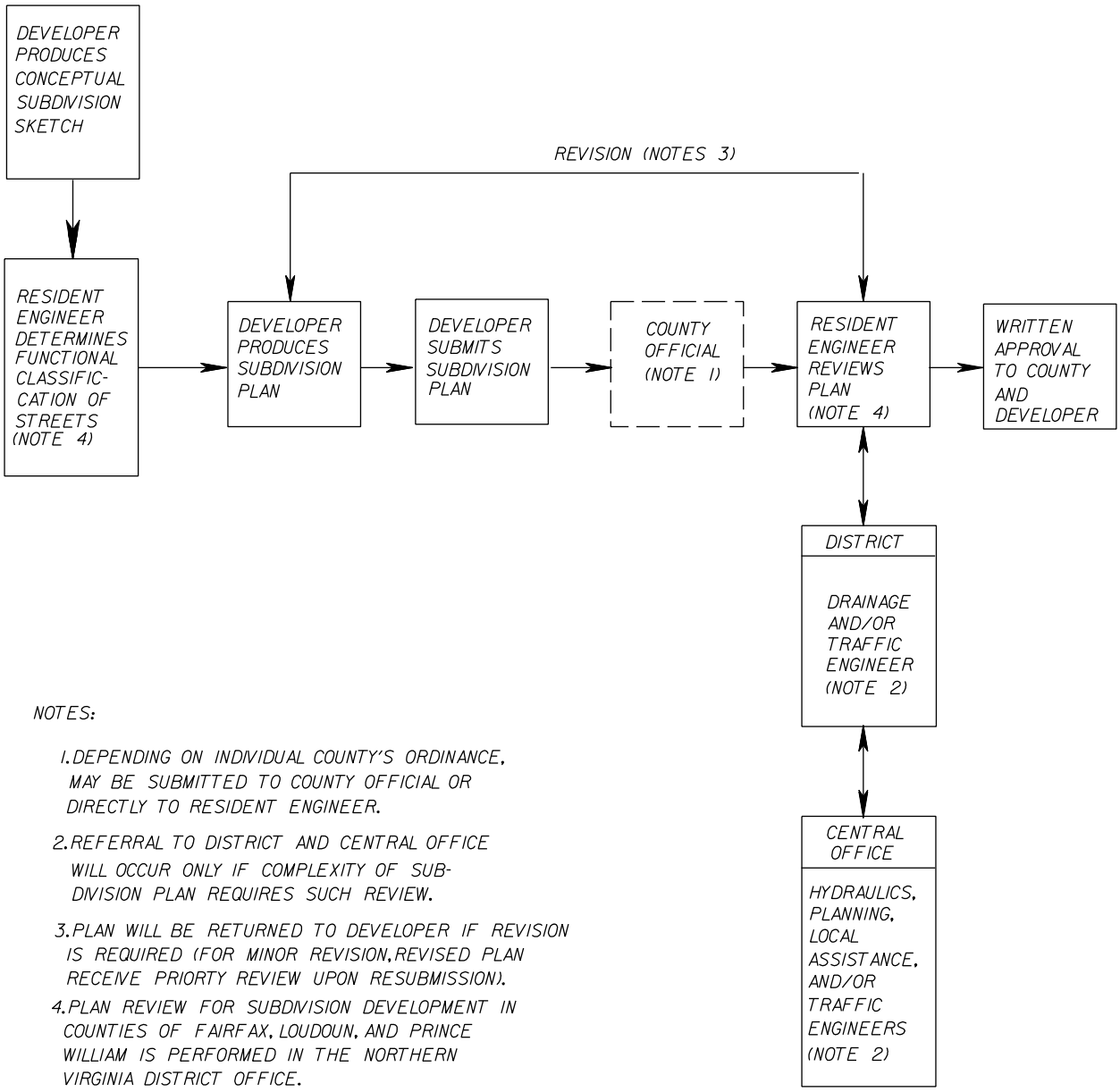

NOTES:

1. DEPENDING ON INDIVIDUAL COUNTY'S ORDINANCE, MAY BE SUBMITTED TO COUNTY OFFICIAL OR DIRECTLY TO RESIDENT ENGINEER.
2. REFERRAL TO DISTRICT AND CENTRAL OFFICE WILL OCCUR ONLY IF COMPLEXITY OF SUB-DIVISION PLAN REQUIRES SUCH REVIEW.
3. PLAN WILL BE RETURNED TO DEVELOPER IF REVISION IS REQUIRED (FOR MINOR REVISION, REVISED PLAN RECEIVE PRIORTY REVIEW UPON RESUBMISSION).
4. PLAN REVIEW FOR SUBDIVISION DEVELOPMENT IN COUNTIES OF FAIRFAX, LOUDOUN, AND PRINCE WILLIAM IS PERFORMED IN THE NORTHERN VIRGINIA DISTRICT OFFICE.

FIGURE C-6-3 SUBDIVISION STREET PLAN REVIEW PROCEDURE