

PLAN VIEW

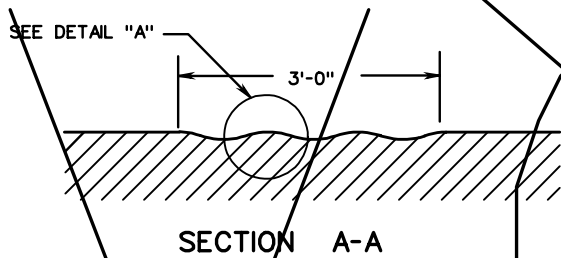

SECTION A-A

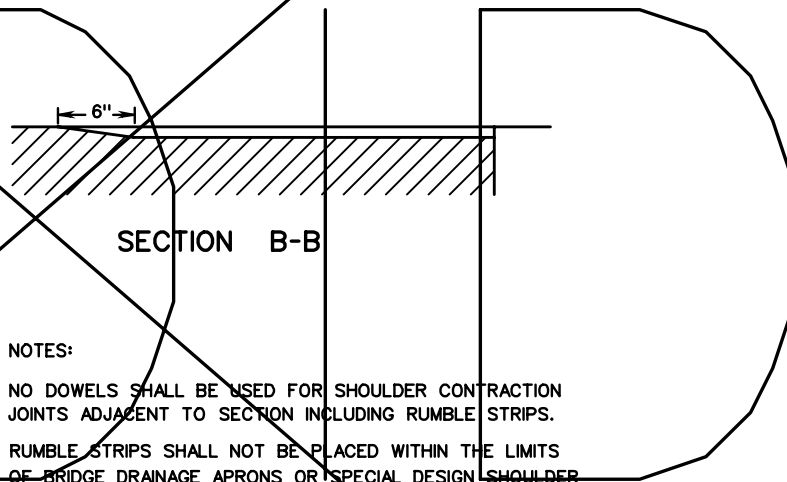

SECTION B-B

NOTES:

- NO DOWELS SHALL BE USED FOR SHOULDER CONTRACTION JOINTS ADJACENT TO SECTION INCLUDING RUMBLE STRIPS.
- RUMBLE STRIPS SHALL NOT BE PLACED WITHIN THE LIMITS OF BRIDGE DRAINAGE APRONS OR SPECIAL DESIGN SHOULDER SLOT INLETS.
- RUMBLE STRIPS SHALL BE USED ON MAINLINE SHOULDERS ONLY.

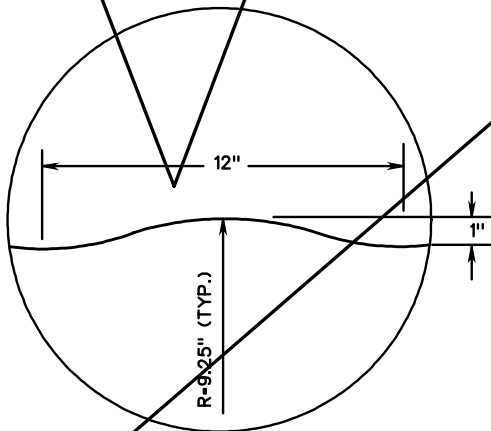

DETAIL "A"

RUMBLE STRIPS (CONCRETE SHOULDER)

VIRGINIA DEPARTMENT OF TRANSPORTATION

SPECIFICATION REFERENCE

316