

APPENDIX J

Erosion and Sediment Control Inspection Forms, Related Construction Forms & Memoranda

C-5	Reporting Starting and Completion of Projects
C-10	Work Order
C-12	Shut Down
C-18a	Contract Payment Bond
C-26	Computation of Extension of Time and of Liquidated Damages or Bonus
C-36	Contractor's Performance Report
C-36i	Project Performance Interim Report
C-36S	Contractor's Performance Report (Subcontractor Evaluation)
C-45	Stormwater Pollution Prevention (SWPP) Plan- Contractor and Subcontractor Certification
C-83	Project Diary-Dailey General Sheet
C-84	Inspector's Daily Report
C-107-5 of 5	Construction Runoff Control Inspection Form
CD-2008-7	Construction Memoranda-Environmental and Safety Responsibility
LD-433	Construction Quality Index Evaluation Form (Previously C-54)
LD-445	VSMP Construction Permit Information
LD-445A	VSMP Construction Permit Contact Information
LD-445B	VSMP Permit Fee Registration Form
LD-445C	ESC and SWM Plan Certification Form
LD-445D	VSMP Permit Termination Notification Form
LD-445E	Stormwater Pollution Prevention Plan (SWPPP) Certification

COMMONWEALTH OF VIRGINIA
DEPARTMENT OF TRANSPORTATION
REPORTING STARTING AND COMPLETION OF PROJECTS

County _____ Date _____
District _____ Residency _____
State Proj. No. _____ Contract Id. No. _____
Federal Project No. _____
PPMS No. _____
Contractor _____

	DATE STARTED	DATE COMPLETED
Contract Work	_____	_____
State Force Account	_____	_____
R.R. Work	_____	_____
Utilities	_____	_____

All work on the Agreement Estimate dated _____ was completed _____ and this project is ready for final inspection by the Federal Highway Administration.

The above project was inspected on _____ by _____ (Name) _____ and found to be clear of all encroachments except permissible utilities otherwise noted below.
(Title)

All entrances have been inspected prior to final acceptance, as set forth in the Construction Manual, and found to be satisfactory excepts as noted below.

Unless otherwise noted below, the project termini were not altered during construction.

REMARKS OR EXPLANATIONS:

Right of way is complete – no outstanding condemnations or expenditures. Yes No
Remarks

Utilities are complete – no outstanding utility billings or expenditures. Yes No
Remarks

Area Construction Engineer

District Administrator

- Scheduling and Contract Engineer
- Programming Division – Finance Section
- Location and Design Engineer
- Environmental Division Administrator
- Materials Engineer
- Right of Way and Utilities Director
- Fiscal Manager
- Project Manager

- Director of Rail, Department of Rail and Public Transportation (Projects Involving Railroads only)
- State Traffic Engineer
- Local Assistance Director
- Administrative Services Division Administrator (Capital Outlay Projects Only)
- Project Inspector
- Contractor (Starting and completion of contract work only)
- Division Administrator, Federal Highway Administration
- Information Technology Division (HTRIS)

Copy:

(CONTINUED)

INSTRUCTIONS

This form is to be prepared immediately subsequent to the starting and completion of each phase of work shown hereon.

The statement relative to clearance of encroachments is to be completed on the form reporting final completion

The Area Construction Engineer is to coordinate with Right of Way and Utilities to verify no outstanding condemnations, utility billings or expenditures.

The Area Construction Engineer is to sign and forward the completed form to the District Administrator for review and distribution.

Each successive form is to include all information shown on previous forms and an explanation of the change.

The form bearing notice of final completion is to be signed by the District Administrator.

COMMONWEALTH OF VIRGINIA
DEPARTMENT OF TRANSPORTATION
WORK ORDER

Supplemental Attachment # _____

Contract ID. No.: _____ FHWA No.: _____ Work Order No.: _____

State Project No.:

COMMONWEALTH OF VIRGINIA
DEPARTMENT OF TRANSPORTATION

SHUTDOWN

Date _____

Contract Id. No. _____ Route: _____ District _____

Project No. _____

Federal Project No. _____ County _____

Contractor _____

This project is hereby placed on _____ shutdown.
(Type)

From A. M. _____ To P. M. _____ due to reason noted.

Suspension due to _____ Shutdown issued on _____ for the above project is
(Type)
hereby lifted as of P. M. _____

Total of _____ days during shutdown.

Extension of _____ days due contractor.

Reason: _____

Inspector or Area Construction Engineer

COPY
Scheduling and Contract Engineer (1)
District Administrator (1)
Area Construction Engineer (1)
Inspector (1)
Federal Highway Administration (2)

Order No.:

COMMONWEALTH OF VIRGINIA
DEPARTMENT OF TRANSPORTATION
CONTRACT PERFORMANCE BOND

Know all men by these presents. That we _____

Hereinafter called the ("principal") and _____
_____ (hereinafter called the "Surety"), are held and firmly
bound unto the Commonwealth of Virginia (hereinafter called the "Owner"), in full and just sum of _____

Dollars (\$ _____) lawful money of the United States of America to be paid to said
"Owner." Its successors, and assigns, to which payment well and truly to be made we bind ourselves, executors,
administrators, successors, and assigns jointly and severally and firmly by these presents:

Whereas, The above bounden: "Principal" has entered into a contract with the said "Owner" by and through
the Commonwealth Transportation Commissioner of the Department of Transportation, said contract being attached
hereto, for constructing or otherwise improving

Project: _____

Located _____

Contract ID Number: _____

upon certain terms and conditions in said contract more particularly mentioned: and

Whereas. It was one of the conditions of the award of the "Owner" pursuant to which said contract was
entered into, that these presents shall be executed:

Now: Therefore. The conditions of this obligation is such that if the above burden "Principal" shall in all
respects comply with the terms and conditions of said contract and his obligations thereunder, including the
"Specifications", with amendments thereto, "Special Provisions," "Proposal," and plans therein referred to and made a
part thereof, and such alterations as may be made in said plans and specifications as therein provided for, and shall
indemnify and save harmless the said "Owner" against or from all cost, expenses, damages, injury or as loss to which
the said "Owner" may be subjected by reason of any wrongdoing, misconduct, want of care or skill, negligence or
default, including patent infringements, delay or failure to comply with contract provisions, on the part of said
"Principal," his agents or employees, in the execution or performance of said contract, including errors in the plans
furnished by the "Principal," and shall pay all just claims for damages and injury to property then this obligation to be
void; otherwise, to be and remain in full force and virtue in law.

Witness, The signature of the "Principal" and the signature of the "Surety" by its Attorney-in-fact and its
corporate seal duly attached by their Attorney-in-fact,

hereunto affixed this _____ day of _____ in the year _____

(Principal)

(Surety Company)

By _____
: _____
(Officer, Partner or Owner) (SEAL)

By: _____

Attorney-in-fact (SEAL)

(Address)

(Address)

(Continued)

ORDER NO.:

CONTRACT PAYMENT BOND

Know all men by these presents. That we _____

Hereinafter called the "Principal" and _____

(hereinafter called the "Surety"), are held and firmly bound unto the Commonwealth of Virginia (hereinafter called the "Owner"), in full and the just sum of _____

Dollars (\$ _____) lawful money of the United States of America to be paid to said "Owner." Its successors, and assigns, to which payment well and truly to be made we bind ourselves, executors, administrators, successors, and assigns jointly and severally and firmly by these presents:

Whereas, The above bounden "Principal" has entered into a contract with the said "Owner" by and through the Commonwealth Transportation Commissioner of the Department of Transportation, said contract being attached hereto, for constructing or otherwise improving

Project: _____

Located: _____

upon certain terms and conditions in said contract more particularly mentioned: and

Whereas, It was one of the conditions of the award of the "Owner" pursuant to which said contract was entered into, that these presents shall be executed:

Now: Therefore. The conditions of this obligation is such that if the above burden "Principal" shall promptly pay all just claims for labor and material (including public utility services and reasonable rental of equipment when such equipment is actually used at the site) performed for or supplied to said "Principal" or any subcontractor in the prosecution of the work contracted for then this obligation is to be void; otherwise; to be and remain in full force and virtue in law.

Witness, the signature of the "Principal" and the signature of the "Surety" by its Attorney-in-fact and its corporate seal duly attached by their Attorney-in-fact,

hereunto affixed this _____ day of _____ in the year _____

(Principal)

(Surety Company)

By: _____
(Officer, Partner or Owner) (SEAL)

By: _____
Attorney-in-fact (SEAL)

(Address)

(Address)

COMMONWEALTH OF VIRGINIA
DEPARTMENT OF TRANSPORTATION
COMPUTATION OF EXTENSION OF TIME AND OF LIQUIDATED DAMAGES OR BONUS

Date: _____

Project No.: _____ Contract ID No.: _____

County: _____ Route: _____

Project/Schedule: _____

Date Bids Received: _____ Date Contractor Notified to Start Work On: _____

Date Work Started: _____ Contract Time in Days: _____

Contract Time Limit Date: _____

Cost of Work to Date \$ _____

Adjustment For Non-Compliance _____

Net Cost of Work \$ _____

Dollar Value of Original Contract \$ _____

Total Face Value of Work Orders \$ _____

Adjusted Contract Value \$ _____

Dollar Value of Extra Work \$ _____

The dollar value of the original contract \$ _____ divided by the Contract Time in Days _____
equal Daily Dollar Value of \$ _____

The Dollar Value of Extra Work \$ _____ divided by the Daily Dollar Value \$ _____
equals _____ days time extension for extra work.

Contract Time Limit Date _____, plus _____ days for extra work, _____ days specified on
Work Orders, _____ days Shutdown and _____ days (see remarks) equals _____ Extended Time Limit.

Work was completed _____

Between _____ extended time limit date and _____ date work was completed,
there are _____ calendar days at _____ per day equals _____ (liquidated damages)
(bonus).

Remarks: _____

III. BONUS AREA

Award of Bonus Points are intended for contractors who go beyond and consistently exceed contract requirements and exhibit exceptional performance in areas of quality, public relations, safety, environmental and any project related activities. (Contractors are eligible to receive bonus points only if they have scores equal to or greater than 80% of each category score.)

TOTAL BONUS POINTS (10 Points Maximum)

IV. SCORING SUMMARY

INTERIM AVERAGE SCORE (from front page)	(I)	_____	X 0.7 =	_____
AREA OR DISTRICT EVALUATION TOTAL (from front page)	(II)	_____	X 0.3 =	_____
TOTAL BONUS POINTS	(III)	_____	X 1.0 =	_____

CONTRACTOR'S PERFORMANCE EVALUATION SCORE (I + II + III)

V. VDOT REPRESENTATIVE'S REMARKS/COMMENTS

VI. CONTRACTOR'S REMARKS/COMMENTS

VII. SIGNATURES

Area Construction Engineer: _____ Date: _____

District representative: _____ Date: _____

Contractor's representative: _____ Date: _____

By signing this as a representative of the contractor you are acknowledging that you have reviewed the scores. Your signature does not necessarily indicate agreement with the scores shown.

COMMONWEALTH OF VIRGINIA
 DEPARTMENT OF TRANSPORTATION
PROJECT PERFORMANCE INTERIM REPORT

Contractor: _____ Date: _____

Contract ID: _____ Possible Scores Agreed By: _____

Project No.: _____

VDOT Initials _____ Contractor Initials _____

A. QUALITY (Total Point Value: 30)

	SCORE	/	POSSIBLE
. Project management encouraged exceeding specifications requirements	_____	/	_____
. Project management supported and cooperated with inspection process	_____	/	_____
. Project work force demonstrated positive attitude	_____	/	_____
. Company management demonstrated positive attitude	_____	/	_____
	_____	/	_____
	TOTAL SCORE		POSSIBLE

B. PROSECUTION of WORK (Total Point Value: 30)

	SCORE	/	POSSIBLE
. Plan of operation	_____	/	_____
. Continuous prosecution of work	_____	/	_____
. Managing and coordinating work of subcontractors	_____	/	_____
. Managing resources (labor, material, equipment, etc.)	_____	/	_____
. On schedule and/or completed on time	_____	/	_____
. Flexibility to modify work activities	_____	/	_____
	_____	/	_____
	TOTAL SCORE		POSSIBLE

C. PROJECT COMMUNICATION (Total Point Value: 20)

	SCORE	/	POSSIBLE
. Daily communication between contractor and VDOT project personnel	_____	/	_____
. Joint resolution of problems	_____	/	_____
. Completeness and timeliness of project documentation	_____	/	_____
	_____	/	_____
	TOTAL SCORE		POSSIBLE

D. SAFETY (Total Point Value: 10)

	SCORE	/	POSSIBLE
. Traveling public	_____	/	_____
. Project personnel (VDOT and contractor)	_____	/	_____
. Maintaining work zone	_____	/	_____
. Setup and transition between operations	_____	/	_____
	_____	/	_____
	TOTAL SCORE		POSSIBLE

E. ENVIRONMENTAL (Total Point Value: 10)

	SCORE	/	POSSIBLE
. Proper installation	_____	/	_____
. Proper maintenance and inspection	_____	/	_____
. Effectiveness of intended function	_____	/	_____
. Review after storm events and responsiveness	_____	/	_____
	_____	/	_____
	TOTAL SCORE		POSSIBLE

SUM of CATEGORY SCORES: _____ / _____

SCORER'S SIGNATURE: _____

Score(S) _____ Possible(P) _____

INTERIM SCORE (S÷P) *100 =

--

INSPECTOR'S REMARKS AND COMMENTS

CONTRACTOR'S JOBSITE REPRESENTATIVE COMMENTS

Provide any comments or remarks that are relative to each category.

A. QUALITY

B. PROSECUTION of WORK

C. PROJECT COMMUNICATION

D. SAFETY

E. ENVIRONMENTAL

VDOT representative: _____ Date: _____

Contractor's representative: _____ Date: _____

By signing this as a representative of the contractor you are acknowledging that you have reviewed the scores. Your signature does not necessarily indicate agreement with the scores shown.

VIRGINIA DEPARTMENT OF TRANSPORTATION

STORMWATER POLLUTION PREVENTION PLAN (SWPPP) GENERAL PERMIT FOR THE DISCHARGE OF STORMWATER FROM CONSTRUCTION ACTIVITIES CONTRACTOR AND SUBCONTRACTOR CERTIFICATION STATEMENT

Order No.: _____ Project Number: _____

Route: _____ Contract ID. #: _____

I certify under penalty of law that I understand the terms and conditions of the project contract, plans, permits, specifications and standards related to the erosion and sediment control, stormwater management and stormwater pollution prevention plan requirements for the affected activities associated with this project, the Virginia Stormwater Management Program (VSMP), and the General Permit for the Discharge of Stormwater from Construction Activities, if applicable to this project, issued by the Virginia Department of Conservation and Recreation. The VSMP Permit authorizes the storm water discharges associated with the construction activities from the project site identified and described in the bid documents and subsequent contract including any off-site support activities required for the complete fulfillment of the work therein.

Signature: _____

Name: _____

Title: _____

Contracting Firm: _____

Address: _____

Phone Number: _____

Address/Description of Site: _____
(Include off-site areas)

Certified on this date: _____

(Note: This form must be returned with performance and payment bonds)

**COMMONWEALTH OF VIRGINIA
DEPARTMENT OF TRANSPORTATION**

PROJECT DIARY – DAILY GENERAL SHEET

Page No.: _____

Day: _____ Date: _____

Weather: _____ A.M.: _____ P.M.: _____

Temperature: _____ Low: _____ High: _____

Prime Contractor Worked: Hours: _____ From: _____ To: _____

Project Number: _____

Contract Id. No.: _____

Entries:

Signed: _____

Inspector Keeping This Diary

Approved by:
Initials

Project Inspector

Number of Inspector's Daily Reports attached for this date: _____

**COMMONWEALTH OF VIRGINIA
DEPARTMENT OF TRANSPORTATION**

INSPECTOR'S DAILY REPORT

Date: _____

Page No.: _____

Project No.: _____

Project Id. No.: _____

Inspector: _____

Hours Worked: _____ From: _____ To: _____

Entries:

****INSTRUCTIONS FOR NEW C107 FORM****

The C-107A and C-107B Construction Runoff Control Inspection forms have been replaced with a new C-107 Construction Runoff Control Inspection form. The new C-107 form incorporates much of the information from the C-107A and C-107B forms. That information has been reformatted for clarity and updated to reflect the 2007 Road and Bridge (R&B) Specifications and the 2008 R&B Standards.

Additional information has been added to reflect new inspection requirements contained in the Virginia Stormwater Management Program (VSMP) Construction Runoff Permit. In addition, the requirements for inspection frequency noted in Section 107.16(a) of the R&B Specifications have been revised to more closely reflect those required by the VSMP Construction Runoff Permit and the Virginia Erosion and Sediment Control Law and Regulations. The new C-107 form is to be used immediately to document inspections of the erosion and sediment control facilities on all regulated land disturbing activities.

Highlights of the new C-107 form include:

- **Sheet 1**
 - Added new inspection schedule requirements
 - Added new weather condition requirement at time of inspection
 - Added requirement for description of any discharge occurring at time of inspection
 - Updated and clarified inspection questions
- **Sheet 2**
 - Combined and updated all notes
 - Requires “original” inspection form to be maintained with the other Stormwater Pollution Prevention Plan (SWPPP) documents for the land disturbing activity (Note 1)
 - Clarified how VDOT Certified Inspector is to “confirm” information provided by Contractor ESCCC certified person (Note 4)
- **Sheet 4**
 - Information updated to reflect 2007 R&B Specifications and the 2008 Road & Bridge Standards

**CONSTRUCTION RUNOFF CONTROL INSPECTION FORM (CRCIF)
C-107
VDOT Road & Bridge Specification 107.16(a)**



Project Name / ID: _____

Contractor: _____

Inspection Date: _____

Type of Inspection: (Check Appropriate Block)

(1) After Run-Off Producing Rainfall Event (2) Bi-Weekly (14 Day) Schedule (3) Monthly Schedule

(4) Other _____

a. Describe: _____

Weather Conditions (At Time of Inspection) (Check All Appropriate)

Clear Sunny Partly Cloudy Cloudy
Cold Cool Mild Hot

Is there any discharge occurring from construction site at time of inspection?

Yes No

If yes, is discharge:

Compliant with the Erosion and Sediment Control Regulation and VSMP Construction Permit Requirements:

Yes No

If no, describe conditions of discharge: _____

ITEM #	Inspection Questions	N/A ¹	YES ₂	NO ³
1	Have all denuded areas requiring temporary or permanent stabilization been stabilized?	<input type="checkbox"/>	<input type="checkbox"/>	<input type="checkbox"/>
2	Have disposal/borrow and soil stockpiles (on-site and off-site) been stabilized with seeding and/or protected with sediment trapping measures? Do off-site areas have VDOT approved ESC plans?	<input type="checkbox"/>	<input type="checkbox"/>	<input type="checkbox"/>
3	Does permanent vegetation provide adequate stabilization for completed project areas?	<input type="checkbox"/>	<input type="checkbox"/>	<input type="checkbox"/>
4a	Have perimeter controls been constructed as a first step in land disturbing activities (includes clearing or grubbing)?	<input type="checkbox"/>	<input type="checkbox"/>	<input type="checkbox"/>
4b	Are perimeter and other erosion and sediment control structures and systems being maintained, inspected and repaired to ensure functionality?	<input type="checkbox"/>	<input type="checkbox"/>	<input type="checkbox"/>
5	Have earthen structures, such as dams, dikes, and diversions, been immediately stabilized?	<input type="checkbox"/>	<input type="checkbox"/>	<input type="checkbox"/>
6	Have sediment basins and traps been constructed according to plans, specifications, and/or standards?	<input type="checkbox"/>	<input type="checkbox"/>	<input type="checkbox"/>
7	Are finished cut and fill slopes adequately stabilized?	<input type="checkbox"/>	<input type="checkbox"/>	<input type="checkbox"/>
8	Is concentrated water flowing through adequate slope drains, flumes, or non-erodible channels on cut or fill slopes?	<input type="checkbox"/>	<input type="checkbox"/>	<input type="checkbox"/>
9	Do slope faces have drainage or protection from water seeps?	<input type="checkbox"/>	<input type="checkbox"/>	<input type="checkbox"/>
10	Do all operational storm sewer and culvert inlets have inlet protection in accordance with plans, specifications, and/or standards?	<input type="checkbox"/>	<input type="checkbox"/>	<input type="checkbox"/>
11	Are stormwater conveyance channels stabilized with channel lining and/or outlet protection?	<input type="checkbox"/>	<input type="checkbox"/>	<input type="checkbox"/>
12	Is in-stream construction conducted using measures to minimize channel damage?	<input type="checkbox"/>	<input type="checkbox"/>	<input type="checkbox"/>
13	Are temporary stream crossings of non-erodible material installed where construction equipment crosses?	<input type="checkbox"/>	<input type="checkbox"/>	<input type="checkbox"/>
14.a.	Are all water quality permit requirements being adhered to?	<input type="checkbox"/>	<input type="checkbox"/>	<input type="checkbox"/>
14.b.	Are material/equipment handling/storage areas clean and free of spills, leaks, or other deleterious materials and are related protective measures adequate? If there is an SPCC Plan for this project, is it being adhered to?	<input type="checkbox"/>	<input type="checkbox"/>	<input type="checkbox"/>
15.	Is re-stabilization of in-stream construction complete before leaving the area?	<input type="checkbox"/>	<input type="checkbox"/>	<input type="checkbox"/>
16.a.	Are utility trenches stabilized properly according to the specifications?	<input type="checkbox"/>	<input type="checkbox"/>	<input type="checkbox"/>
16.b.	Is effluent from dewatering operations being filtered (including in-stream structure dewatering)?	<input type="checkbox"/>	<input type="checkbox"/>	<input type="checkbox"/>
17.	Are construction entrances adequately protected and being maintained and are public roadways being kept clean from soil and mud?	<input type="checkbox"/>	<input type="checkbox"/>	<input type="checkbox"/>
18.	Have all temporary control structures that are no longer needed been removed and have all such areas been stabilized?	<input type="checkbox"/>	<input type="checkbox"/>	<input type="checkbox"/>
19.	Are properties and waterways adjacent to the project site being adequately protected from potential pollutant discharge, erosion, flooding, and sedimentation from the project site?	<input type="checkbox"/>	<input type="checkbox"/>	<input type="checkbox"/>
20.	Are dust control measures being implemented?	<input type="checkbox"/>	<input type="checkbox"/>	<input type="checkbox"/>
21.	Have all deficiencies from previous reports been addressed?	<input type="checkbox"/>	<input type="checkbox"/>	<input type="checkbox"/>

1 – N/A: Not Applicable; 2-YES: All related contract items, requirements, plans, specifications, standards, and permits pertaining to this question are being satisfied 3 – See Note 7			
CONTRACTOR: See Note 3 below	_____	_____	_____
	<i>Print Name of Contractor ESCCC Person</i>	<i>Contractor ESCCC Person Signature</i>	<i>Date</i>
VDOT: See Note 4 below	_____	_____	_____
	<i>Print Name of VDOT Certified ESC Inspector</i>	<i>VDOT ESC Certified Inspector Signature</i>	<i>Date</i>
<i>Copy 1 – Contractor</i>	<i>Copy 2 – VDOT Project Inspector</i>	<i>Copy 3 – Project Engineer/RLD/File</i>	

NOTES:

- All original completed C-107 Forms are to be maintained with the other SWPPP documents for the land disturbing activity.
- Copies of this report are to be provided to the Contractor, the VDOT Project Inspector and the Project Engineer/ RLD.
- The inspection and this report is completed, signed and submitted by a Contractor employee who is certified in accordance with VDOT R&B Specification 107.16(a).
- This report is accepted, confirmed and signed by a VDOT employee who is certified by DCR as an ESC Inspector. Confirmation shall be in the form of a joint inspection with the Contractor ESCCC employee or an independent inspection by the VDOT ESC Certified Inspector.
- Non-compliant, non-compliance, or deficient is defined as documented evidence of (1) off-site damage in the form of sedimentation, unauthorized dewatering or pollutant discharge, erosion, flooding, encroachment outside of the project/permit limits, or a permit condition deficiency, (2) on-site damage in the form of significant erosion, flooding, or sedimentation, or (3) a repeat deficiency of related specifications.
- Table A provides a brief correlation of Virginia’s Erosion and Sediment Control Regulations (VESCR) Minimum Standards to VDOT’s Road and Bridge (R&B) Specifications and Standards. This table is not all inclusive and is not intended to be the only means for determining whether or not a deficiency of a specification exists for the project identified in this inspection report. This table may be utilized as a quick reference for identifying potential contract deficiencies related to applicable stormwater and water quality related environmental laws, regulations, and permits during VDOT construction and maintenance activities. Refer to the project contract, the approved site specific plan, VDOT Road and Bridge Specifications, VDOT Road and Bridge Standards, and any applicable environmental permit conditions obtained for the project referenced in this report for the detailed information needed to ensure compliance with all environmental laws and regulations.
- If any “No” boxes are checked on the “Inspection Questions List” or if any other deficiencies of a contract specification or plan item is noted, the C-107 Deficiency Description Sheet is to be used to document the specifics of the deficiency. The description of the deficiency must contain (1) the VDOT specification #, (2) the permit condition deficiency (if applicable), (3) a description of the deficiency, (4) a corrective action deadline (should be a reasonable time frame to correct the deficiency unless damages may be exacerbated if not addressed immediately) and (5) a recommend solution or approach. If this is a follow-up inspection, previously addressed deficiencies that have been corrected must be documented as such. This section of the inspection form should also be utilized to note positive items such as exceeding the performance expectations or time frames set by a specification. If conformity to specifications and plans is being achieved but the site conditions indicate that plan or specification adjustments may be needed to address environmental concerns, such conditions should be immediately referred to the designated Responsible Land Disturber (RLD) and the Erosion and Sediment Control Plan Designer for appropriate plan modifications.



CONSTRUCTION RUNOFF CONTROL INSPECTION FORM (CRCIF)
C-107
VDOT Road & Bridge Specification 107.16(a)
TABLE A (See Note 6)

Virginia Erosion and Sediment Control (ECS) Regulations 4VAC 50-30-40.		Virginia Department of Transportation Approved Specifications and Standards		
MS	General Title of Minimum Standard (MS)	Road and Bridge Specification Title	2007 Road and Bridge Specifications	2008 Road and Bridge Standards
			Spec. No.	Std. No.
1	Permanent or Temporary Soil Stabilization	Incremental Seeding Seeding Mulch	303.03(b) 603, 244	Roadside Development Sheet
2	Soil Stockpiles and Borrow Areas	Borrow, Disposal Topsoil Stockpiles	106.03, 106.04, 303.04(a)	Numerous, site & plan specific
3	Permanent Vegetation	Incremental Seed Seeding, Sodding, Planting Soil Retention Coverings	303.03(b) 603, 604, 605 606	Roadside Development Sheet
4	First Step Control Measures	Erosion and Siltation Control	303.03	113.06, 113.08, 113.10, 113.11, 113.13
5	Earthen Structures Stabilization	Temporary Diversion Incremental Seed	302.04, 113.06, 113.08 303.03(b)	113.02, 113.03, 113.13, 113.16
6	Sediment Traps and Basins	Sediment Basins	303.03(f)	113.11, 114.04 – 114.08
7	Cut and Fill Slopes	Earth Berms & Slope Drains Incremental Seed Removal of Unsuitable Material, etc. Stabilization of Slopes	303.03(a) 303.03(b) 303.04(e-h)	113.05, 113.14
8	Concentrated Runoff on Slopes	Earth Berms & Slope Drains	303.03(a)	113.14
9	Water Seeps From Slope	Riprap Underdrains	414 501	113.05
10	Inlet Protection	Erosion and Siltation Control Temporary Silt Fence & Barrier Drop Inlet Silt Trap	107.16(a) 303.03(e)	113.07 113.09
11	Stormwater Conveyance Channels & Outlet Protection	Temporary Diversion Channel Lining Riprap Check Dams Outlet Protection	302.04 414	113.01 – 113.04, 113.16
12	Work In Live Watercourse	Water Permits, Erosion and Siltation Control, Structure Excavation Dismantling & Removing Riprap	107.16(b)1, 303.03, 401 413, 414	Numerous, site & plans specific
13	Temporary Stream Crossing	Water Permits	107.16(b)1	Numerous, site & plan specific
14	Live water Course Permits and Laws	Laws to be observed: Water Quality Permits, Certificates, Licenses	107.01 107.02(abc)	Numerous, site & plan specific
15	Water Course Bed and Bank Stabilization	Legal Relations, Water Permits Incremental Seeding Seeding, Sodding, Planting, Soil Retention Coverings, Gabions	107, 107.02 303.03(b) 603, 604, 605, 606, 610	Numerous, site & plan specific
16	Underground Utility Construction	Protective Water Supplies Dewatering Basin	520.03a&b	113.12
17	Temporary Construction Entrances	Erosion and Situation, Opening to Traffic	107.16(a), 105.14(1), 512.03	113.15
18	Temporary Control Removal	Erosion and Siltation Control – 4 th Paragraph	303.03	
19	Stormwater: Downstream Protection	Laws to be observed: Water Permits	107, 107.01, 107.16(b).1	Numerous site & plan specific
		Air Pollution, Dust Control	107.16(b)2, 511, 239	
	4VAC 50-30-60	Maintenance & Inspection Requirements	107	

CONSTRUCTION RUNOFF CONTROL INSPECTION FORM (CRCIF) C-107

Chain of Documented Communication[†]
VDOT Road and Bridge Specification 107.16 (a)

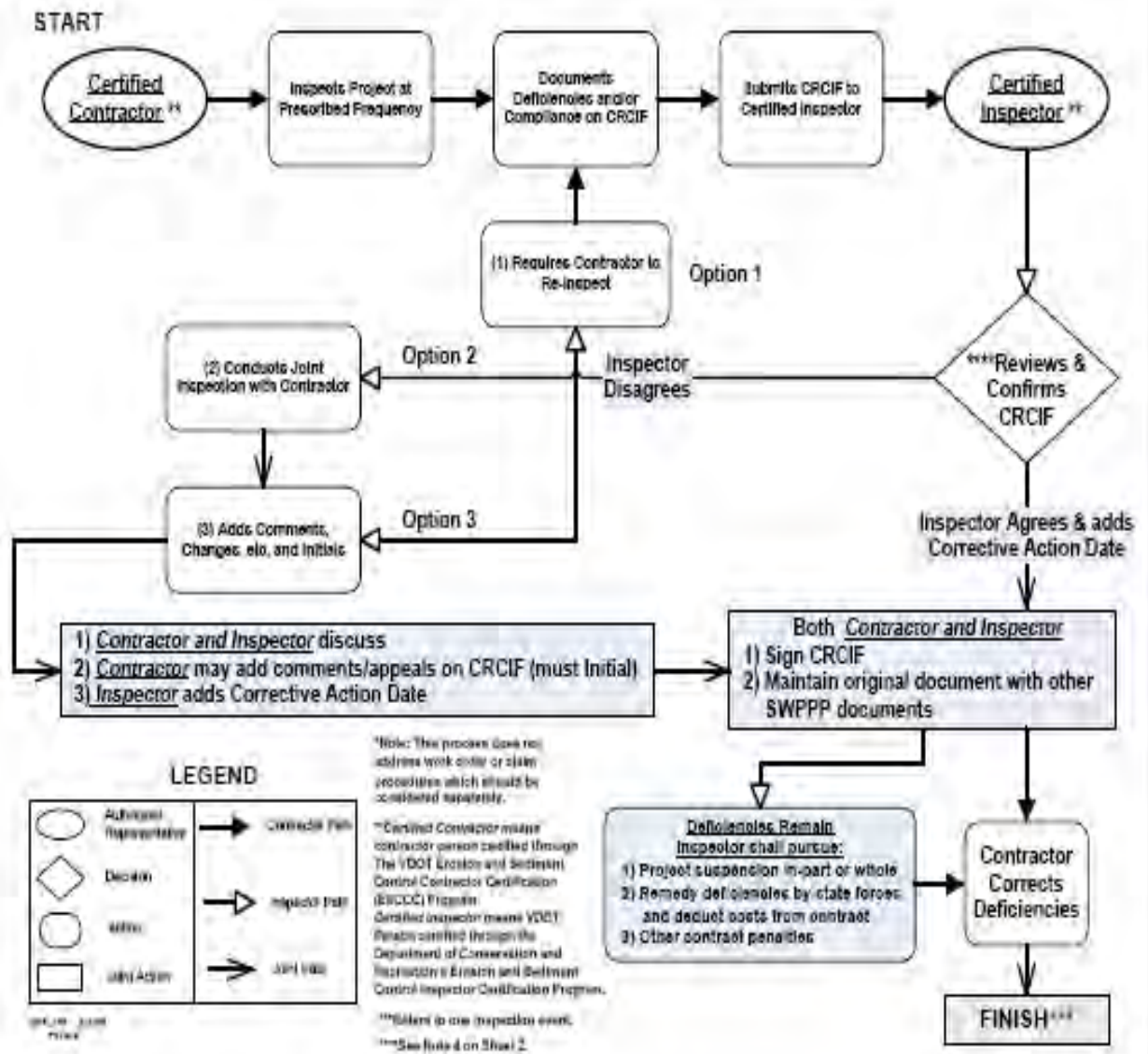

**COMMONWEALTH OF VIRGINIA
DEPARTMENT OF TRANSPORTATION
CONSTRUCTION DIRECTIVE
MEMORANDUM**

GENERAL SUBJECT:	<u>ENVIRONMENTAL AND SAFETY RESPONSIBILITY</u>	NUMBER:	<u>CD-2008-07</u>
		DATE:	<u>MARCH 13, 2008</u>
SPECIFIC SUBJECT:	<u>IMPROVING COMPLIANCE WITH ENVIRONMENTAL AND SAFETY LAWS</u>	SUPERSEDES:	<u>CD-2002-9</u>
DATE EFFECTIVE:	<u>IMMEDIATELY</u>	SUNSET/ EXPIRES:	<u>MARCH 13, 2013</u>

Original with signature on file in the office of the
Scheduling & Contract Division

**W. BYRON COBURN, JR., P.E.
STATE CONSTRUCTION ENGINEER**

DIRECTED TO - DISTRICT ADMINISTRATORS

The Department firmly believes in and is thoroughly committed to environmental stewardship and safety. Violations of the contract in these areas, especially repeated violations need to be quickly, firmly, and uniformly dealt with. Outlined herein are procedures for dealing with issues of environmental or safety noncompliance by the Contractor.

The Contractor is required by the Specifications to comply with all federal, state, and local laws and regulations in accordance with the requirements of Section 107 of the Road and Bridge Specifications. If any regulatory agency, such as, but not limited to, the Virginia Department of Environmental Quality (DEQ), the Virginia Department of Professional and Occupational Resources (DPOR), the Virginia Department of Conservation and Recreation (DCR), the Occupational Safety and Health Administration (OSHA), or the Virginia Occupational Safety and Health Compliance Program (VOSHCP), issues a Notice of Violation, Notice to Comply, Notice to Suspend Work, Notice of Non-Conformity, or a Notice to Cease Work, or any variation of these notices due to the Contractor's non-compliance with the laws, rules, regulations, policies or provisions of the issuing agency or if a VDOT representative advises the Contractor of an item(s) that is non-compliant with the VDOT Road and Bridge Standards, VDOT Road and Bridge Specifications, contractual requirements, permit conditions, federal or state law, or federal or state regulations, there are certain steps that must be taken immediately to document the non-compliance. The term "notice" as used in this memorandum shall mean any of the above mentioned "Notice" documents issued by a local, state or federal regulatory agency having jurisdiction over the activities being performed as part of a Department awarded contract.

The term "non-compliance" as issued by a VDOT representative is defined as documented evidence of an act, omission, or other action by the Contractor that causes:

- 1) Off-site damage in the form of sedimentation, unauthorized dewatering or pollutant discharge, erosion, flooding, encroachment outside of the project/permit limits, or a permit condition deficiency or violation

- 2) On-site damage in the form of significant erosion, flooding, sedimentation, or a permit condition deficiency
- 3) A situation that endangers the public or worker safety
- 4) A repeat deficiency of related specifications
- 5) Imminent danger of on-site or off-site damage or injury occurring
- 6) Failure to comply with the terms and conditions of the Contract

The term "non-compliance" as issued by other state or federal regulatory agencies shall be defined by the agency issuing the notice.

If the Contractor's pollutant discharge/release is considered a hazardous material, DEQ and the Department of Emergency Management must be notified immediately. DEQ must pre-approve all subsequent site investigations and corrective actions. If an acute hazard (fire, explosion, environmental emergency, etc.) occurs as a result of work performed, omitted or neglected by the Contractor, the Contractor must take immediate action to abate the hazard, regardless of whether DEQ has pre-approved the corrective work or action.

PROCEDURES

The following procedures provide both the Contractor and VDOT employees the required documentation process for addressing non-compliance notices issued by a regulatory agency or VDOT. These procedures are not intended to be all-inclusive or address every potential non-compliance scenario. It is important to note that the issuance or timing of issuance of any directive from an authorized VDOT representative or regulatory agency cannot be used as a defense against damages caused by the actions/inactions of the Contractor. A Contractor's actions or inaction to remain in or obtain compliance may dictate the extent to which potential damage claims may be brought against the Contractor. Depending on the type and severity of the violation additional items and steps may be taken to ensure subsequent comprehensive compliance with the contract.

In all cases relevant to damages off-site, the District Administrator or his designee will aggressively pursue all avenues at his disposal to require the Contractor to take immediate action to stop such damages from continuing to occur by continuous monitoring the Contractor's efforts to ensure that damages are not exacerbated. Anytime the Contractor is not responsive or is unable to stop damages from occurring, the District Administrator or his designee will employ state forces to provide remedy. Once damages off-site have occurred, it may be necessary to construct or install controls or take other remedial actions that are not within the original contract documents. In addition, immediate remedy of damages offsite may be delayed due to the need to obtain access rights from adjacent property owners. The District Administrator or his designee will aggressively pursue agreements with property owners who have sustained such damages in order to achieve timely remedy and take corrective actions as soon as access rights are obtained.

In all cases relevant to non-compliance of the Contractor, the District Administrator or his designee, with assistance from District Environmental Monitor staff or the Statewide Safety Compliance Manager, shall document and record all site-specific conditions on a continuous basis until compliance is achieved. Such documentation shall include, but is not limited to:

- Recorded times and dates of all actions
- Written records of communication
- Inspector log books and reports
- Written reports with signed receipts by the Contractor
- Environmental Compliance Reports

- Photographs (digital or film) and/or videos with date and time imbedded in the images
- Pre- and post-damage survey records

(A) FIRST NOTICE OF NON-COMPLIANCE ISSUED BY A REGULATORY AGENCY

The Construction Inspector will notify the Contractor of any notices issued by regulatory agencies immediately upon receipt. The inspector will document the agency's name and the official who issued the notice, time and date of issuance, required date of compliance, how the notice was presented to the Contractor, and any facts the inspector is aware of, leading up to and including the issuance of the actual notice. The inspector will also retain a copy of the actual notice

The Construction Inspector will document the Contractor's action(s), if any, upon receipt of the notice given:

- If the Contractor took *immediate* action and corrected the non-compliance in accordance with
- VDOT specifications and standards and/or the laws and regulations of the issuing agency, no further action is necessary beyond completing documentation of all parties' actions until compliant status is obtained.
- If the Contractor did not take immediate action to comply, the District Administrator or his designee will issue a written order to the Contractor to stop work in part or on all project activities depending upon the severity of the non-compliance in order to correct all non-compliant items.

The Contractor is to begin work on correcting the non-compliance immediately upon receipt of the written work stoppage order. The determination as to whether or not all work is to be suspended will depend on the severity of the non-compliance (i.e. Does the non-compliance have the potential of causing off-site damage, damage to natural resources, endanger the safety of the public or personnel working on the project, or has the Contractor been cited for non-compliance on this project previously?), and whether the Contractor is diligently pursuing correcting the non-compliance.

If a regulatory agency cites a violation and requires the Contractor to substitute or introduce a material or item that is not a part of the existing contract the District Administrator or his designee will ask for documentation from the agency showing that the existing measures (if properly installed) failed requiring the need for the non contract material(s) or item(s).. If the documentation shows the existing measures failed despite being properly installed, the District Administrator or his designee will direct the Contractor to submit a work order to address the agency's requirement. If the measures did not fail, the VDOT project staff will not change the contract without consulting the District Environmental Monitor or Statewide Safety Compliance Manager.

- The Construction Inspector, with assistance from the district will inspect, monitor, and document actions.
- Time limits for correction for non-compliance will be determined by the date listed in the written notice along with the nature and severity of the non-compliance.
- Non-compliance with an environmental permit or with the Virginia Erosion and Sediment Control Law must be corrected within the amount of time listed on the written notice to comply or stop work order issued by the Regulatory Agency. If the Contractor cannot comply with the time limits in the notice, then the Contractor shall submit an anticipated completion date to the Inspector, who will notify the Permit Holder and the District Administrator or his designee of the anticipated delay and reasons of non-compliance with the notice.
- Non-compliance with safety that endangers workers or the public must be corrected immediately.
- Non-compliance with safety that is not causing imminent danger to workers or the motoring public must be corrected by the next calendar day.

The Department will issue the back-to-work order after the Regulatory Agency that issued the noncompliance notice agrees that the Contractor is back in compliance.

(B) NON-COMPLIANCE NOTED BY A VDOT REPRESENTATIVE:

The Construction Inspector will be responsible for documenting the non-compliance as it relates to the VDOT Road and Bridge Standards, Road and Bridge Specifications, contractual requirements, or environmental permits. The Inspector will document the basis for the non-compliance including how and by whom the Contractor was notified. The Area Construction Engineer will give written notification of a noncompliant item and the timeframe for corrections. The Construction Inspector will record the Contractor's immediate action(s), if any, upon receipt of the notice given.

The Contractor is to begin work on correcting the non-compliance immediately upon receipt of the written notice.

- If the Contractor takes immediate action and corrects the non-compliance in accordance with the VDOT specifications and standards, no further action is necessary other than complete documentation of remedial actions.
- If the Contractor does not take immediate action to comply; the Area Construction Engineer will issue a written order to the Contractor to stop work in part or on all project activities depending upon the severity of the non-compliance in order to correct all non-compliant items.
- The determination as to whether or not all work is to be suspended will depend on the severity of the non-compliance (i.e. Does the non-compliance have the potential of causing off-site damage, damage to natural resources, endangers the safety of the public or personnel working on the project, or has the Contractor been cited for non-compliance on this project previously?), and whether the Contractor is diligently pursuing correcting the non-compliance.
- The Inspector, with assistance from the District Environmental Monitor, or Statewide Safety Compliance Manager will inspect, monitor, and document the corrective actions.

The Area Construction Engineer will issue the back-to-work order after he determines that the Contractor is back in compliance.

(C) SECOND NOTICE FOR SAME NON-COMPLIANT ITEM

If the Contractor does not achieve full compliance within the timeframe required by the Area Construction Engineer or continues to disregard the notification of non-compliance following the initial suspension of work, the Contractor will be notified a second time in writing by the Area Construction Engineer. The Construction Inspector will record the Contractor's immediate action(s), if any, upon receipt of the second notice given.

When the Contractor is given a second written notification of non-compliance, he will be taken off the bidder's list for a period of six months.

The Inspector, with assistance from the District Environmental Monitor or Statewide Safety Compliance Manager will inspect, monitor, and document actions or non-action on the part of the Contractor

- Non-compliance with an environmental permit – VDOT will remove the Contractor from the permit site and bring in state forces or another contractor to complete the work as permitted by Section 105.13 of the Road and Bridge Specifications.

Non-compliance with the Virginia Erosion and Sediment Control Law – VDOT will remove the Contractor from the non-compliant site and bring in state forces or another contractor to complete the work as permitted by Section 105.13 of the Road and Bridge Specifications. VDOT will rescind the Contractor's erosion and sediment control certification if issued by VDOT.

- Non-compliance with safety that endangers workers or the public - VDOT will remove the Contractor from the site specified as a safety concern and bring in state forces or another contractor to complete the work as permitted by Section 105.13 of the Road and Bridge Specifications. VDOT will have the Contractor's representative responsible for supervising project safety removed from the project.
- Non-compliance with safety that is not causing imminent danger to workers or the public – VDOT will have the Contractor's representative responsible for supervising project safety removed from the project.

The Area Construction Engineer will notify the District Construction Engineer who will notify the State Construction Engineer. The State Construction Engineer will take action to remove the Contractor from the bidders' list.

(D) ADDITIONAL NOTICES OF NON-COMPLIANCE

If additional notices of non-compliance are issued to the Contractor he will be required to review his work practices and processes as part of his progress schedule at a conference called by the District Administrator or his designee.

The Contractor will be required to develop a new company environmental or safety policy reflecting his concerns for protecting Virginia's natural resources or the safety of the public and his own workers to be reviewed and accepted by the State Construction Engineer. This policy shall include a training plan for employees, standard operating procedures for company employees designed to protect Virginia's natural resources or the public, and designation of an individual whose responsibility will be storm water management to inspect and oversee all land disturbing activities.

VDOT will recheck the Contractor's certifications and may de-certify his employee responsible for erosion and sediment control, or his erosion and sediment control contractor if VDOT issued the certification and/or safety officer.

The State Construction Engineer will remove the Contractor from the bidders list for 6-months.

If the Contractor receives a Second Notice of Non-Compliance for items not defined above from a VDOT representative and not related to the first notice:

- The Contractor will be required to review his work practices and processes as part of his progress schedule at a conference called by the District Administrator or his designee.
- VDOT will recheck his certifications and may de-certify his erosion and sediment control contractor and/or safety officer.

(E) REPEATED OR EGREGIOUS NON-COMPLIANCE

For repeated or egregious non-compliance, the District Administrator or his designee may proceed to immediately shut down the project, and commence debarment procedures against the Contractor.

(F) APPEAL PROCESS

The Contractor has the right to file a claim under Section 105.16 of the Road and Bridge Specifications and has the right of appeal to the Chief of Policy, Planning, and the Environment.

Process for Appeal to the Chief of Policy, Planning, and the Environment:

- If the Contractor wishes to file an appeal upon receipt of a suspension of work order as a result of a notice of non-compliance the Contractor shall, within 24-hours of receipt, submit a notice of appeal in writing to the Chief of Policy, Planning, and the Environment. The notice of appeal shall specify the type of appeal hearing the Contractor desires and who will represent him as counsel.
- In accordance with § 9-6.14:1 *et seq.* of the Code of Virginia the Chief of Policy, Planning, and the Environment will set the date, time, and place for an appeals hearing and notify all individuals to be present to present evidence.

The Area Construction Engineer will be responsible for keeping all documentation and accurate cost information associated with any investigation that result from any notice or VDOT Safety or Environmental Compliance Report.

DAS

C: Commissioner
Deputy Commissioner
Commissioner's Staff
Division Administrators
District Construction Engineers
District Maintenance Engineers
District Materials Engineers
District Preliminary Engineering Managers
District Location and Design Engineers
District Bridge Engineers
District Civil Rights Managers
District Contract Administrators
Regional Operations Directors
Residency Administrators
Area Construction Engineers
Construction Managers
Project Inspectors
Federal Highway Administration
Office of the Attorney General
Virginia Department of Minority Business Enterprise
Virginia Transportation Construction Alliance
Old Dominion Highway Contractors Association
Virginia Asphalt Association
American Concrete Pavement Association
Virginia Ready-Mixed Concrete Association
Precast Concrete Association of Virginia
Division Library

DEPARTMENT OF TRANSPORTATION
LOCATION AND DESIGN
DESIGN QUALITY INDEX EVALUATION FORM
(Note: Use the tab key to navigate and complete this form.)

District: _____ Project Number: _____
Date: _____ UPC: _____
Project Inspector: _____
Project Designer/Coordinator: _____
Design Consultant Firm: _____

Description of work: _____

Location: From: _____ To: _____

System: Interstate Primary
 Secondary Urban Contract Dollar Value: \$ _____
Work Orders: \$ _____
Final Estimate Amount: \$ _____

Instructions

This form is to be prepared at or near the completion of the project and discussed at the Post Construction Meeting. Please rate only those factors that pertain to the project. Type N/A for not applicable factors. Use the factor rating descriptions as defined below.

- 4. No design problems - Minor deviations or field adjustments, no plan revisions or work orders processed.
- 3. Some design problems - Minor plan revisions, minor work orders, several field adjustments or time extensions processed.
- 2. Numerous design problems - Plan revision(s) processed, work order or time extension required to construct.
- 1. Major design problem - Major design change required or major time impact to construction.

Provide a brief explanation for why the rating was given with specific examples, if available. To arrive at the Project Index, add all of the scores together, divide by the number of factors used and round the number to the nearest tenth. The form is signed by the Project Inspector and Project Engineer and is then forwarded to the District Construction Engineer for signature and distribution.

SCORE

CONSTRUCTABILITY – The ability to construct a project in an orderly and logical manner within the guidelines of the plans, specifications, and other project documents. (Note: Changes made due to the contractor’s preference should not be reflected in this rating.)

Comments: _____

MAINTENANCE OF TRAFFIC - An orderly and logical sequence of traffic that accommodates traffic and provides safety for project personnel and the traveling public. (Note: Changes made due to the contractor's preference should not be reflected in this rating.)

Comments:

DRAINAGE – The adequate conveyance of water which protects the facility, environment and private property.

Comments:

SCORE

DOCUMENT CLARITY – The ability to easily read and understand the intent of the design (plans and specifications).

Comments:

SUBSURFACE INFORMATION - Accurate and sufficient subsurface information to depict field conditions. (Items such as borings or other soil reports.)

Comments:

SURVEY - Accurate and sufficient data for control points and the existing topography that ties the proposed design into the surrounding conditions.

Comments:

UTILITIES - The required adjustments to the proposed and existing utilities which are correctly shown on the documents. (Note: Non-performance by the utility should not be reflected in the rating).

Comments:

EROSION, SILTATION, AND SEDIMENTATION – Adequacy of items incorporated in the plans to comply with E&S requirements.

Comments:

(A) TOTAL FACTOR SCORE

(B) NUMBER OF FACTORS USED

PROJECT INDEX (A)/(B)

Additional Comments:

Project Inspector date

District Construction Engineer date

Project Engineer date

VDOT Designer / Project Manager date

cc: Chief Engineer
Project Manager - original
State Structure & Bridge Engineer
Location and Design Division (Utilities Section)
District Location and Design Engineer
State Survey Engineer

District Construction Engineer
Project Engineer
Project Designer/Coordinator
Residency Administrator
State Construction Engineer
QMAC Section Manager

DEPARTMENT OF TRANSPORTATION
LOCATION AND DESIGN
VSMP CONSTRUCTION PERMIT REGISTRATION INFORMATION

Date: _____

Please check applicable box

Original Application

Revised Application

Original Permit Number: _____

1. District: _____

2. Residency: _____

3. County/City: _____

4. Project #: _____

5. UPC #: _____

6. Project Location:

Latitude ⁽¹⁾: _____, Longitude ⁽¹⁾: _____, or From: _____, To: or Address: _____

7. Off-site support facilities ⁽²⁾ (Yes or No) _____

If yes, list the location of all known off-site support facilities that are to be covered by this permit.

a. County/City: _____, Latitude ⁽¹⁾: _____, Longitude ⁽¹⁾: _____, or Location/Address: _____

8. Receiving Water(s) ⁽³⁾: (List all applicable)

Stream Name ⁽³⁾	HUC ⁽⁴⁾	Impaired Stream? (yes or no) ⁽⁵⁾	TMDL WLA (yes or no) ⁽⁶⁾

9. If the stormwater from this activity discharges to a Municipal Separate Storm Sewer System (MS4), provide the Name of the MS-4 Operator ⁽⁷⁾: _____

10. Estimated Project Start Date: _____ Estimated Project Completion Date: _____

11. Total Land Area of the activity ⁽⁸⁾: _____

12. Estimated Area to be Disturbed within the total land area of the activity ⁽⁸⁾: _____

13. Responsible Land Disturber (RLD) for the land disturbing activity:

Name: _____

Title: _____

Phone Number: _____

Instructional Notes for VSMP Construction Permit Registration Information Form LD-445

Note ⁽¹⁾: Latitude and Longitude: must be in terms of decimal degrees to nearest 15 seconds. Example 60⁰20'45"=60.3458⁰

Note ⁽²⁾: Off-Site Support facilities: Indicate by a yes or no statement if there will be any off-site support facilities (borrow/disposal/fueling/storage areas) that are to be covered by the VSMP permit for this land disturbance activity. (If specific locations of such areas are not known at the time of the original application but it is known that off-site support facilities will be required, then answer 'yes'.)

Note ⁽³⁾: Receiving Water(s): If stormwater discharges to an unnamed stream list "Unnamed Tributary to (insert the closest named stream)"

Note ⁽⁴⁾: Hydrologic Unit Code: source DCR, see Hydraulics web page for link to DCR's HUC maps.

Note ⁽⁵⁾: Impaired Streams List: Is stream listed on DEQ's Impaired Streams List? See Hydraulics web page for link to DEQ's list of impaired streams.

Note ⁽⁶⁾: TMDL WLA: Has TMDL WLA been established for stormwater discharges from this construction site? See Hydraulics web page for link to TMDL WLA list.

Note ⁽⁷⁾: MS-4: If this project discharges to a permitted MS-4, the name/operator holding the MS-4 permit must be provided.

Note ⁽⁸⁾: Activity and Disturbed Areas: Enter the total land area and the disturbed areas of the activity to the nearest one-tenth acre. Include any potential area for off-site support activities to be covered by the permit. The total land area is defined as the total area of the right of way, total takes or acquisitions, and any permanent or temporary easements, including the area for offsite support facilities covered by the permit.

List of Abbreviations:

DCR – Department of Conservation Recreation
DEQ – Department of Environmental Quality
HUC – Hydraulic Unit Code
MS-4 – Municipal Separate Storm Sewer System
TMDL – Total Maximum Daily Load
VSMP – Virginia Stormwater Management Program
WLA – Waste Load Allocation

VIRGINIA DEPARTMENT OF TRANSPORTATION
VSMP CONSTRUCTION PERMIT CONTACT
INFORMATION

Project Number/Identification:

This project is covered under Virginia Stormwater Management General
Permit for the Discharge of Stormwater from Construction Activities
VAR10

PERMIT NUMBER _____

For information about the Stormwater Pollution Prevention Plan (SWPPP)
for this activity please contact:

VDOT CONTACT (name): _____

Phone number: _____

Email: _____

DEPARTMENT OF TRANSPORTATION

LOCATION AND DESIGN

VSMP CONSTRUCTION PERMIT FEE REGISTRATION FORM

For Distribution from VDOT project funds to VDOT L&D Administrative funds (Account 1541 – Agency Service Charges)

To: VDOT

Location and Design Division, Hydraulics Section

VSMP Construction Permit Coordinator

1401 East Broad Street

Richmond, VA 23219

From:

Date:

I. VDOT PROJECT INFORMATION									
Route:				VDOT Project #:					
City/County:				UPC #:					
II. VDOT Accounting Distribution									
Cat**	Speed Type	Account	Amount	County/City #	Asset Type	Route	Structure	Facility	Bldg/lot
Activity	MP From	MP to	Parcel	Operational Project	EMS WO	Equip ID	Org	Contract ID	Bond #
** RTE = Route; CSC = Cost Center; WKO = Equipment Work Order; UPC = Universal Project Number									
III. VDOT CONTACTS									
District VSMP Coordinator					Project Contact**				
Name:					Name:				
Address:					Address:				
Phone #					Phone #:				
Please check applicable box below:									
<input type="checkbox"/>	Original Application								
<input type="checkbox"/>	Revised Application								
_____		Original Permit Number							

Please distribute _____* from the funds of the above noted project to the Location and Design Administrative Account 1541.

- *
 - \$300.00 for projects with disturbed areas 1-5 acres;
 - \$500.00 for projects with disturbed areas greater than 5 acres.
 - \$200.00 if project has already been reported and the disturbed area increases from less than 5 acres to greater than 5 acres.
- **
 - Project Manager or other designated project authority

DEPARTMENT OF TRANSPORTATION
LOCATION AND DESIGN
ESC AND SWM PLAN CERTIFICATION FORM

From: Plan Reviewer _____

To: Project Manager _____

District: _____ Residency: _____

UPC Number: _____ VDOT Project Number: _____

Project total disturbed area (Acres): _____

This form shall be completed by the Plan Reviewer and provided to the ESC/SWM Plan Designer. The ESC/SWM Plan Designer shall forward this form to the Project Manager for his use in completing the application for a VSMP Construction Permit, if applicable.

This form serves to ensure that a project specific Erosion & Sediment Control (ESC) Plan, and Stormwater Management (SWM) Plan has been designed/prepared, reviewed, and approved in accordance with the Virginia Department of Transportation's approved ESC & SWM Program Standards and Specifications.

Plan Reviewer*
The ESC/SWM Plan for the project listed above has been reviewed and approved in accordance with the VDOT's approved ESC/SWM Program Standards and Specifications. Signature: _____ Title: _____
Printed name: _____ Date: _____

*DCR Certified Plan Reviewer or Professional Engineer with expertise in the field of ESC and SWM.

VSMP Construction Permit Termination Notice

1. **District:** _____
2. **Residency:** _____
3. **County/City** _____
4. **Project #:** _____
5. **UPC#:** _____
6. **VSMP Permit Number:** _____
7. **Date of Termination:** _____
8. **Permanent BMP Information**

The Permanent BMP information is shown in Section VI of the SWPPP General Information Sheets for this project. The RLD is to make any adjustments to the information shown based on as built conditions, add the "In Service Date" and forward a copy along with this form to the appropriate District VSMP Construction Permit Coordinator

District VSMP Construction Permit Coordinator

The Permanent BMP Information attached hereto has been entered into the L&D SWM Database

Signature: _____

Printed Name: _____ **Date:** _____

Project RLD (Responsible Land Disturber)

I certify that final stabilization has been achieved on all portions of the project site for which I am responsible and that all post construction stormwater management facilities have been completed in accordance with their design details and are currently operational. This project no longer needs coverage under VSMP General Permit for Storm Water Discharges From Construction Activities.

Signature: _____

Printed Name: _____

Title: _____ **Date:** _____

**DEPARTMENT OF TRANSPORTATION
LOCATION AND DESIGN
STORMWATER POLLUTION PREVENTION PLAN (SWPPP)
CERTIFICATION**

This form is to be completed by the designated Responsible Land Disturber and submitted to the District or Central Office VSMP Permit Coordinator, as appropriate (see IIM-LD 242 and 246, prior to initiation of any land disturbance activities.

DISTRICT _____ RESIDENCY _____

UPC NUMBER _____ VDOT PROJECT NUMBER _____

VSMP GENERAL CONSTRUCTION PERMIT NUMBER _____

I certify that all contractor supplied information noted on the Stormwater Pollution Prevention Plan (SWPPP) General Information Sheets contained in the construction plan set (or other such documents) will be reviewed, approved and included with the other documents related to the SWPPP for this land disturbance activity prior to implementation of work in those areas identified by such information. I further certify that this document and all other documents related to the SWPPP, as identified on the SWPPP General Information Sheets, are maintained at the activity site, or at a location convenient to the activity site where no on-site facilities are available, and such documents will be made available for review upon request in accordance with the provisions of the VSMP General Permit for Discharges of Stormwater from Construction Activities.

The VDOT person responsible for the inspection of the erosion and sediment control facilities for this land disturbing activity is _____ who is certified through the Department of Conservation and Recreation's Erosion and Sediment Control Inspector Certification Program.

Signature: _____

Printed Name: _____

Title: _____ Date: _____