

Example:  
Profile for Proposed Retaining Wall

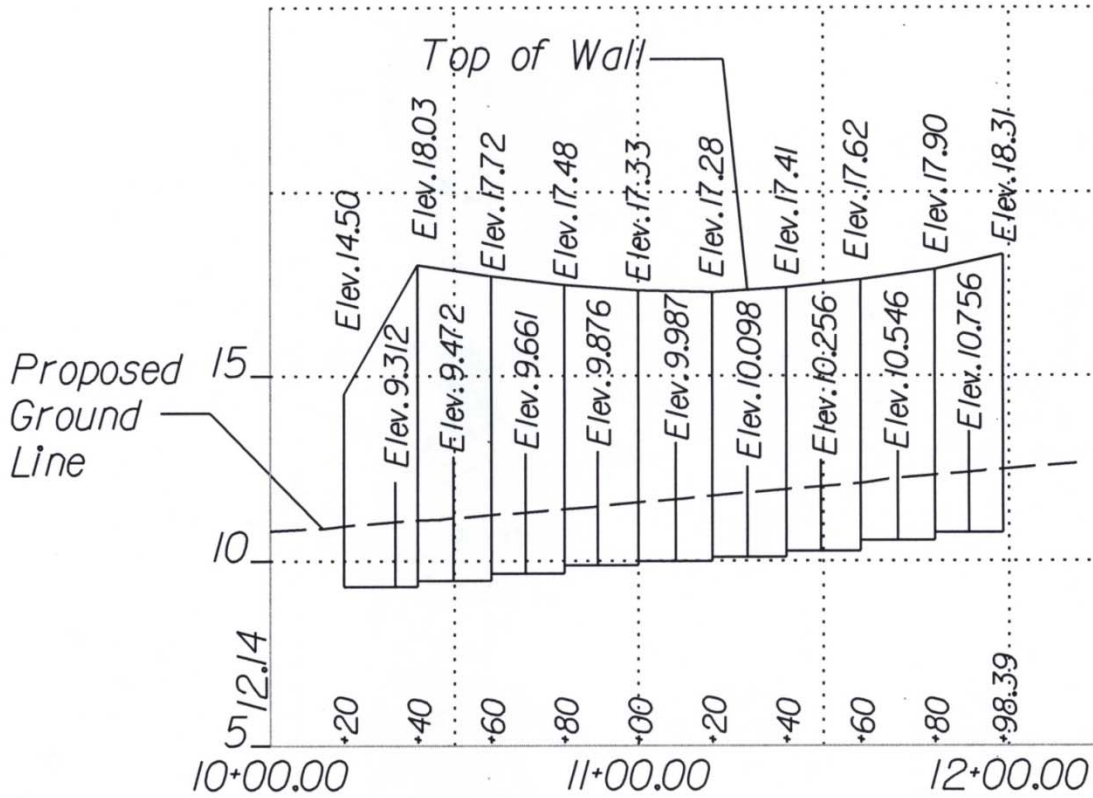

Scale  
V 1" = 5'  
H 1" = 50'

**FIGURE 2E- 8.1\***

**STEPS AND HANDRAILS**

Steps and handrails are to be provided where necessary, in accordance with St'd. S-1 or S-2 of VDOT's Road and Bridge Standards. If decorative, wooden, etc., steps are desired for replacement, they are to be designed by the [Standards/Special Design Section](#).

\* Rev. 7/06