REVISED ON 7/01 REVISED ON 3/03

SB-1 PC

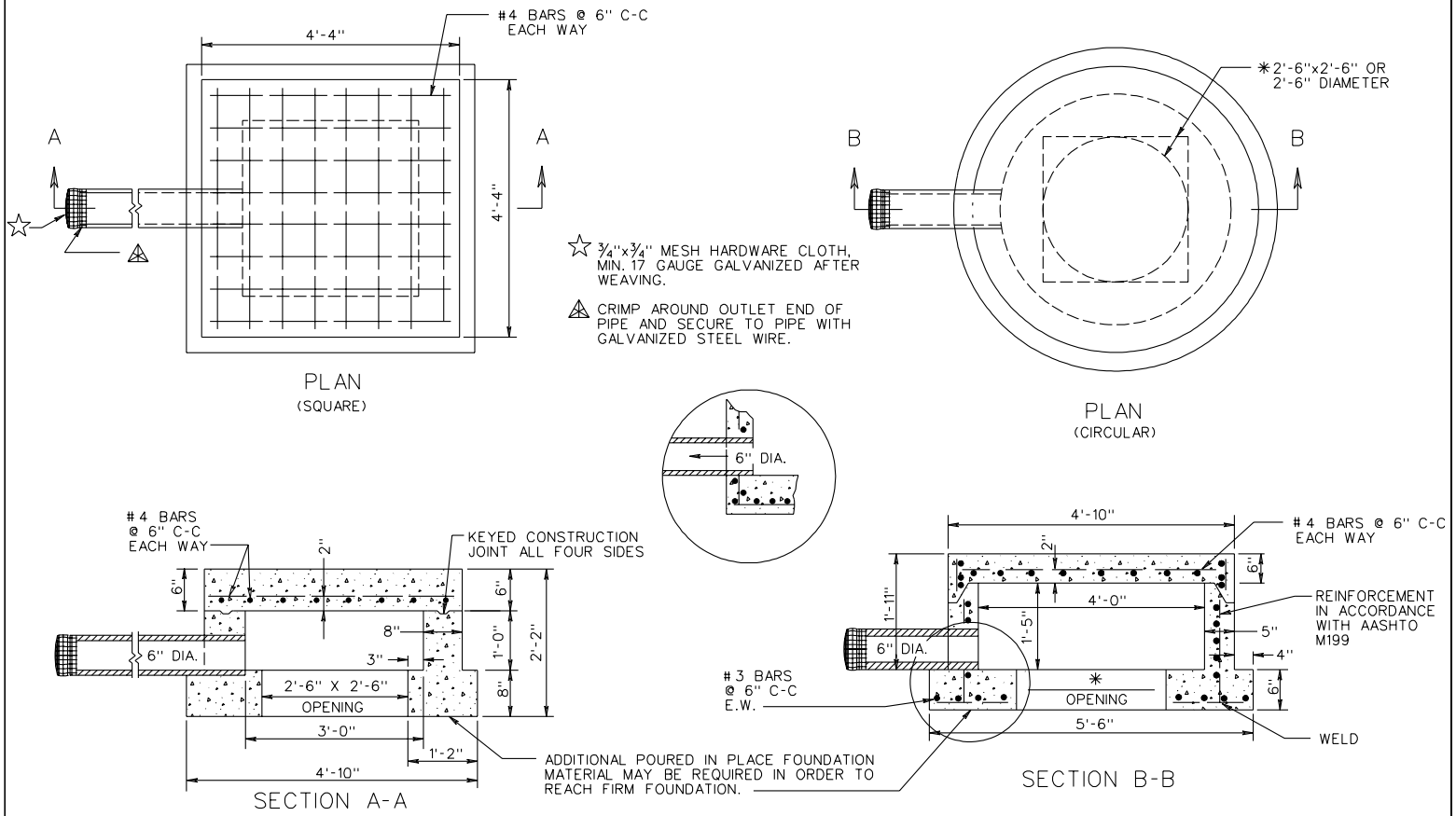


NOTES:
CONCRETE TO BE 4000 PSI MINIMUM COMPRESSIVE STRENGTH.

REINFORCING STEEL IN ACCORDANCE WITH A.S.T.M. A-615 (REINFORCING BARS).

PIPE OPENING AS REQUIRED 4" MIN. 8" MAX. LARGER THAN O.D. PIPE.

DIMENSIONS SHOWN ARE MINIMUM. ACTUAL MEASUREMENTS MAY VARY WITH MANUFACTURER'S TOLERANCES.

| SPECIFICATION REFERENCE | PRECAST SPRING BOX | |
|---|---|---|
| 105 | VIRGINIA DEPARTMENT OF TRANSPORTATION | 110.02 |