

Notes:

Each foundation shall be permanently marked to indicate all sides from which conduits pass. This mark shall be made with a trowel when finishing the concrete and shall be 1/4" deep and 4" to 6" long.

When foundation extends 2" above finished grade, all edges shall be chamfered 3/4".

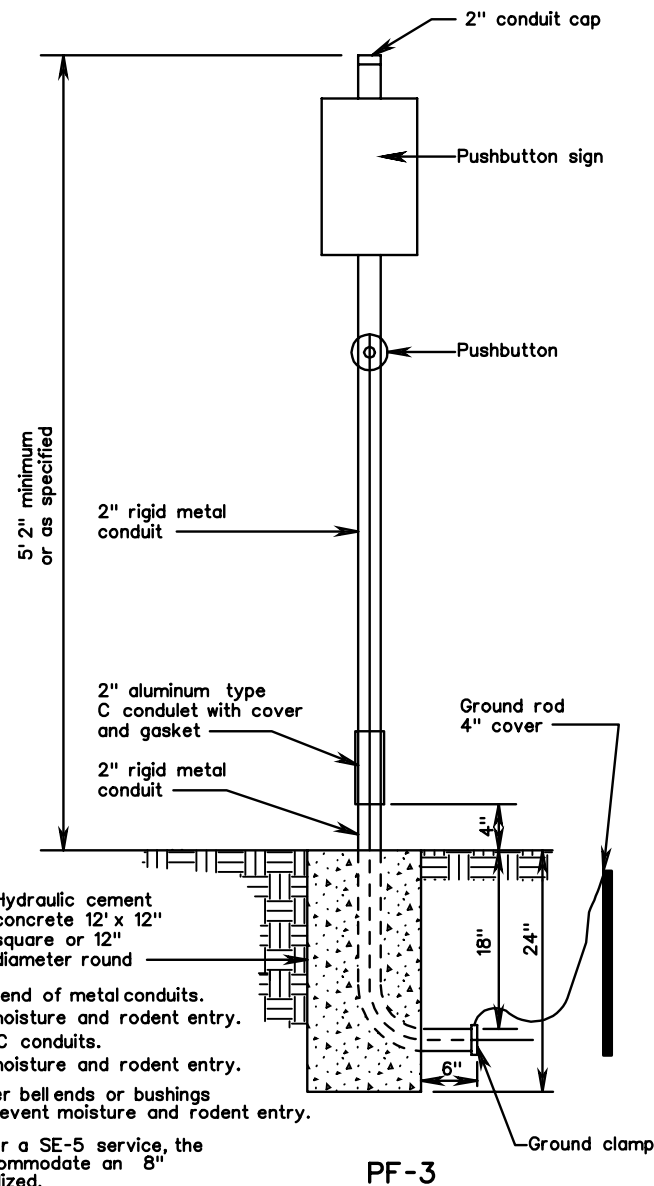
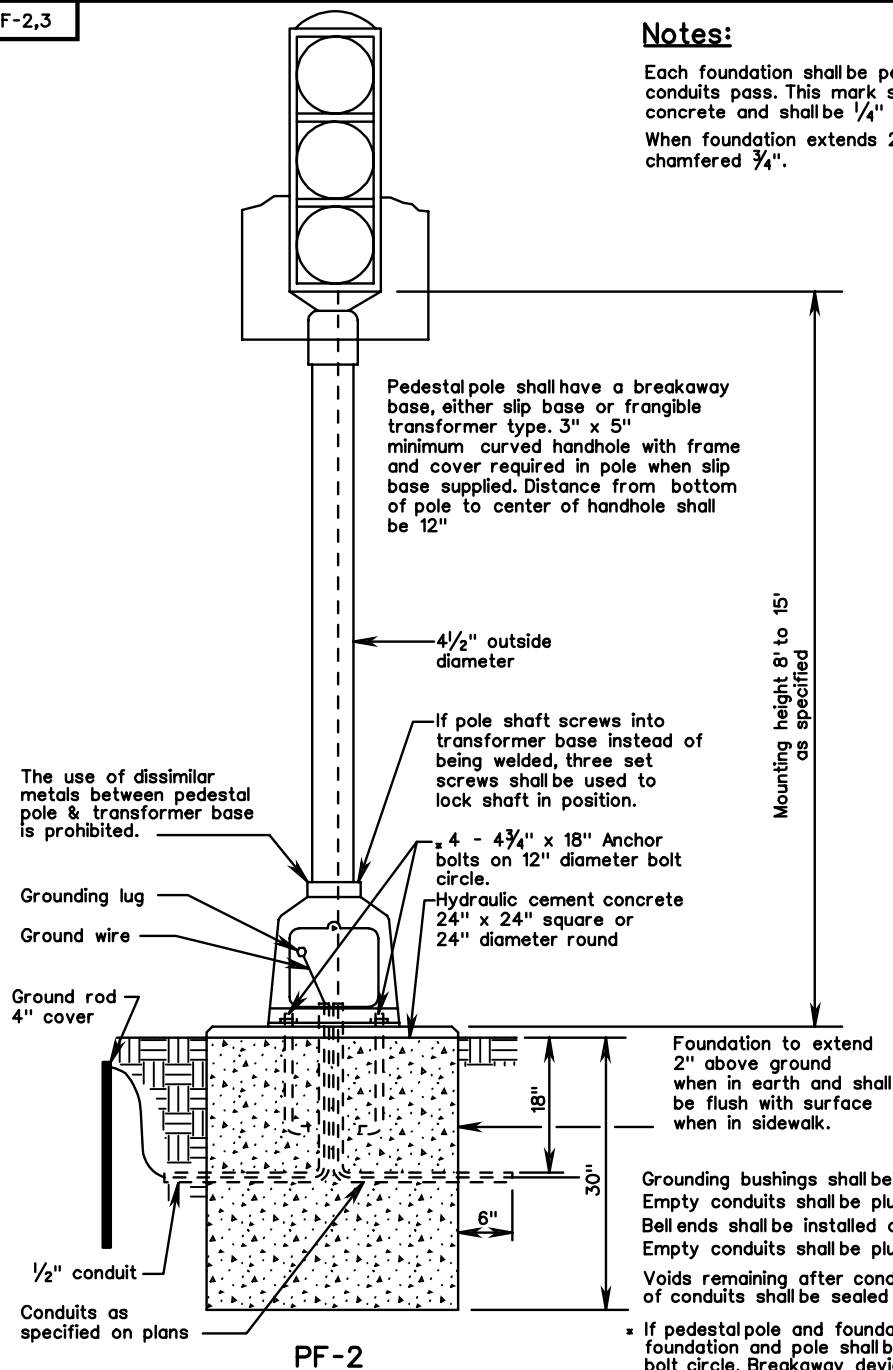

PEDESTAL POLE AND FOUNDATION DETAILS