

TOP VIEW
 SIZE AND NUMBER AS REQUIRED BY PLANS
 2- 2" CONDUITS REQUIRED FOR FUTURE USE SHALL BE STUBBED OUT AND CAPPED. NOTE THAT ADDITIONAL SPARE CONDUITS MAY BE REQUIRED BY THE PLANS.
 1- 1" CONDUIT REQUIRED FOR GROUNDING CONDUCTOR

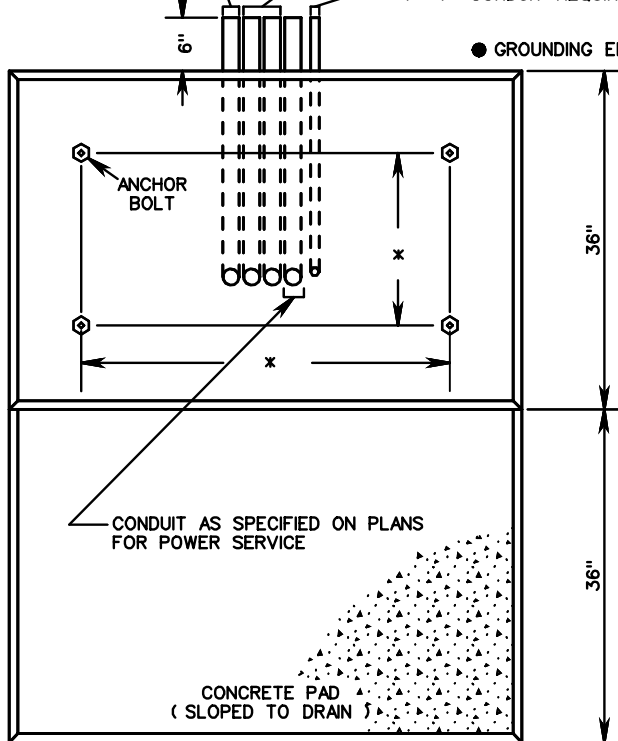

● GROUNDING ELECTRODE

SIDE VIEW

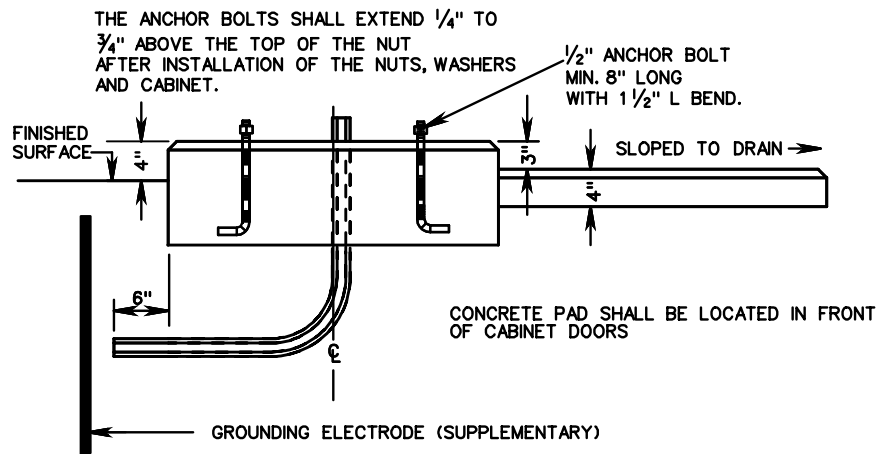

NOTES:

OPEN ENDS OF CONDUITS WITH CONDUCTORS INSTALLED SHALL BE SEALED WITH AN APPROVED SOFT, PLIABLE, AND EASILY REMOVABLE WATERPROOF SEALANT. THE SEALANT SHALL NOT HAVE A DELETERIOUS EFFECT ON CABLE COVERINGS.

IN ADDITION TO ELECTRICAL SERVICE GROUNDING ELECTRODE SYSTEM, EACH STRUCTURE SHALL UTILIZE ITS OWN GROUNDING ELECTRODE (SUPPLEMENTARY).

GROUNDING ELECTRODE SHALL BE COVERED 4" - 18" FROM FINISHED GRADE

ALL EXPOSED CONCRETE SURFACE EDGES SHALL BE CHAMFERED 3/4".

* ANCHOR BOLTS AND BOLT CIRCLE TEMPLATE SHALL BE FURNISHED WITH CABINET.

CABINET SHALL BE CENTERED ON FOUNDATION.

EACH FOUNDATION SHALL BE PERMANENTLY MARKED TO INDICATE ALL SIDES FROM WHICH CONDUITS PASS. THIS MARK SHALL BE MADE WITH A TROWEL WHEN FINISHING THE CONCRETE AND SHALL BE 1/4" DEEP AND 4" TO 6" LONG. LOCATIONS OF EMPTY CONDUITS SHALL HAVE AN ADDITIONAL 2" LONG MARK MADE PERPENDICULAR TO AND CENTERED ON THIS MARKING.

THE CONTROLLER CABINET AT THE INSIDE AND OUTSIDE FOUNDATION JOINTS SHALL BE SEALED WITH A SILICONE SEALANT.

BELL ENDS SHALL BE INSTALLED ON EACH END OF PVC CONDUITS.

EMPTY CONDUITS SHALL BE PLUGGED TO PREVENT MOISTURE AND RODENT ENTRY.

GROUNDING BUSHINGS SHALL BE INSTALLED ON EACH END OF METAL CONDUITS.

TWO - 1/2" DIAMETER WEEPHOLES SHALL BE PROVIDED IN THE FOUNDATION AND LOCATED 2" INSIDE OF THE BACK OR SIDE EDGES OF THE CONTROLLER CABINET. WEEPHOLES SHALL BE SLOPED TO ALLOW OUTLET TO BE 3" BELOW TOP OF FOUNDATION. TWO INCHES OF THE OUTLET END SHALL BE FIBER FILLED.

FRONT VIEW

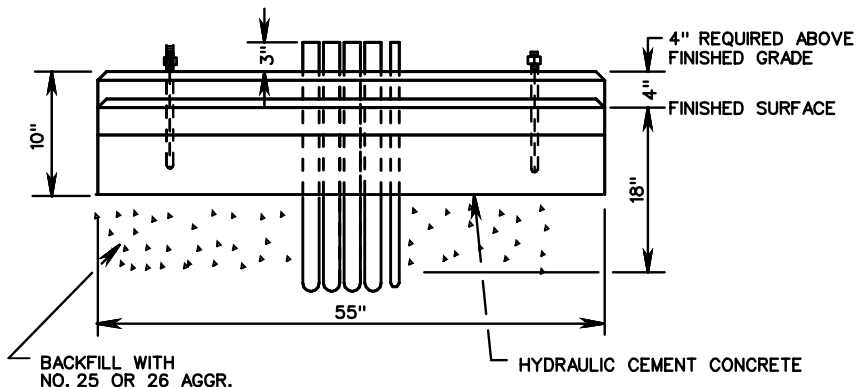

SPECIFICATION REFERENCE

700

CONTROLLER CABINET FOUNDATION AND CONDUIT
 PLACEMENT DETAILS

VIRGINIA DEPARTMENT OF TRANSPORTATION

VDOT

ROAD AND BRIDGE STANDARDS

REVISION DATE

SHEET 1 OF 1

1301.10