

SPAN STRUCTURE

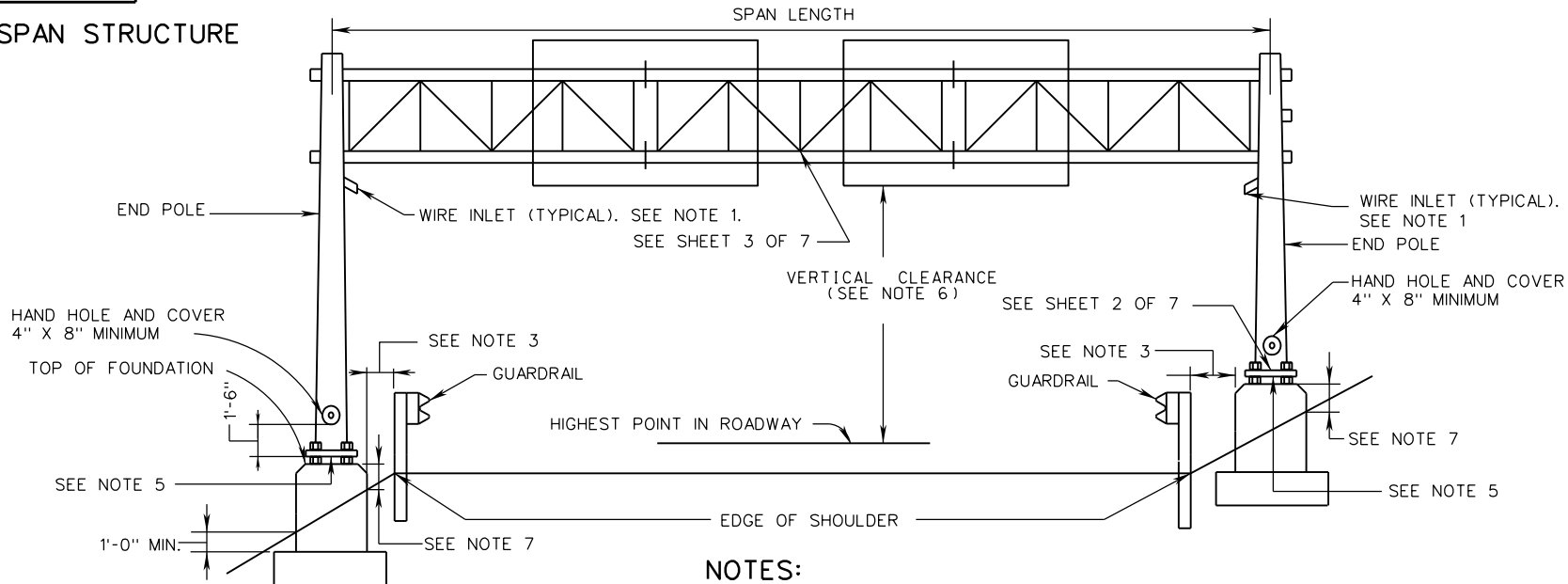

CANTILEVER STRUCTURE

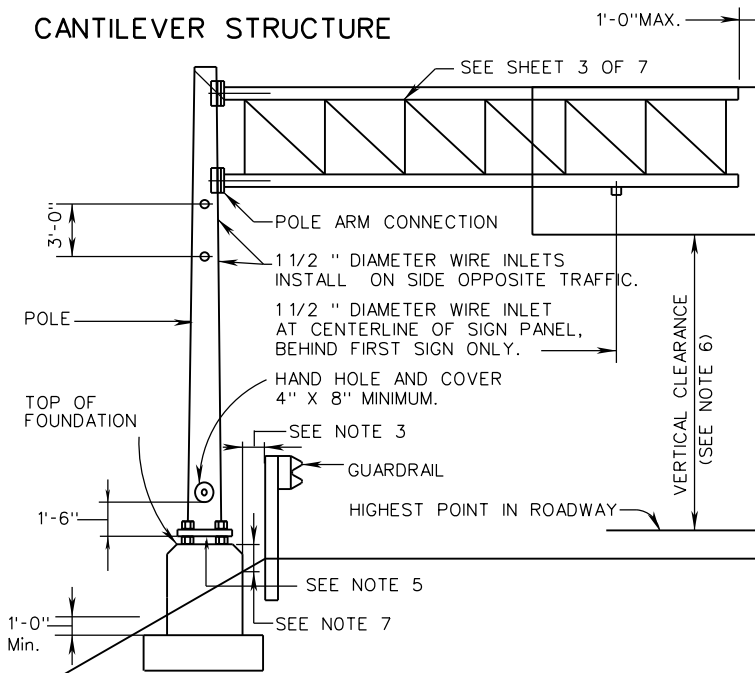

NOTES:

1. 1 1/2" DIAMETER WIRE INLETS SHALL BE PROVIDED AT THE FOLLOWING LOCATIONS:
 - A. ON SPAN STRUCTURES ON THE FRONT LEG OF END POLE 12" BELOW BOTTOM CHORD.
 - B. ON CANTILEVER STRUCTURES ON POLE 12" BELOW BOTTOM CHORD.
 - C. ON SPAN STRUCTURES BELOW BOTTOM CHORD AT CENTERLINE BEHIND FIRST SIGN PANEL FROM EACH END POLE.
 - D. ON CANTILEVER STRUCTURES BELOW BOTTOM CHORD AT CENTERLINE BEHIND FIRST SIGN PANEL FROM POLE.
2. ALL UNUSED WIRE INLETS SHALL BE CAPPED WATER TIGHT.
3. DISTANCE SHALL BE NO LESS THAN THE MINIMUM INDICATED IN GUARDRAIL STANDARDS.
4. NO MORTAR, GROUT, OR CONCRETE SHALL BE PLACED BETWEEN BOTTOM OF BASE PLATE AND TOP OF PEDESTAL.
5. THE MAXIMUM SPACE BETWEEN THE BOTTOM OF THE BASE PLATE AND THE TOP OF THE FOUNDATION SHALL BE NO MORE THAN THE DIAMETER OF THE ANCHOR BOLT PLUS ONE INCH.
6. VERTICAL CLEARANCE FOR OVERHEAD SIGN STRUCTURES SHALL BE NO LESS THAN 19 FEET 0 INCH AND NO MORE THAN 21 FEET 0 INCH FROM THE BOTTOM OF THE LOWEST MOUNTED SIGN PANEL TO THE HIGHEST POINT OF THE ROADWAY, UNLESS OTHERWISE SPECIFIED ON THE PLANS. LUMINAIRE ASSEMBLIES SHALL HAVE A VERTICAL CLEARANCE OF NO LESS THAN 17 FEET 6 INCHES FROM THE BOTTOM OF THE ASSEMBLY TO THE HIGHEST POINT OF THE ROADWAY.
7. TOP OF FOUNDATIONS SHALL BE 2'-0" MINIMUM ABOVE FINISHED GRADE. FOR FOUNDATIONS ADJACENT OR WITHIN A SIDEWALK, TOP OF FOUNDATIONS SHALL BE A MINIMUM OF 3" ABOVE FINISHED GRADE.
8. FOUNDATIONS SHALL NOT BE LOCATED IN A DRAINAGE DITCH.



ROAD AND BRIDGE STANDARDS

A COPY OF THE ORIGINAL SEALED AND SIGNED STANDARD DRAWING IS ON FILE IN THE CENTRAL OFFICE

OVERHEAD SIGN STRUCTURE

SPECIFICATION REFERENCE

SHEET 1 OF 7

REVISION DATE

TYPICAL DETAILS

1324.10

7/13

VIRGINIA DEPARTMENT OF TRANSPORTATION

700