

1A-2

SUB-BASE TO BE  
COMPACTED UNDER  
CONC. FOUNDATION

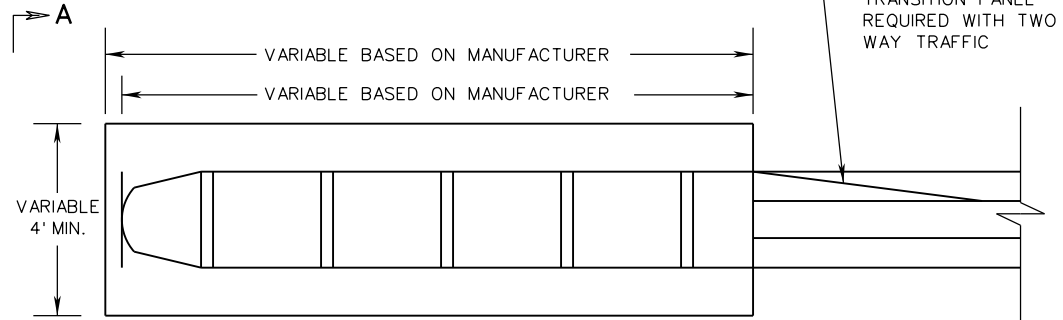
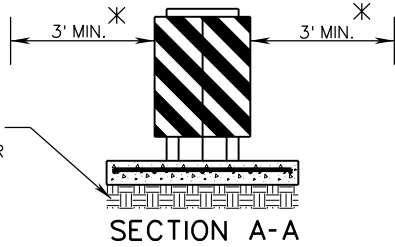

\* THE MINIMUM DISTANCE SHOWN IS A MINIMUM CLEAR SPACE REQUIRED FOR THE PROPER OPERATION OF THE IMPACT ATTENUATOR. STANDARD SHOULDER WIDTHS SHOULD BE DESIGNED AND MAINTAINED IN ACCORDANCE WITH CURRENT VDOT POLICY.

SUB-BASE TO BE  
COMPACTED UNDER  
CONC. FOUNDATION

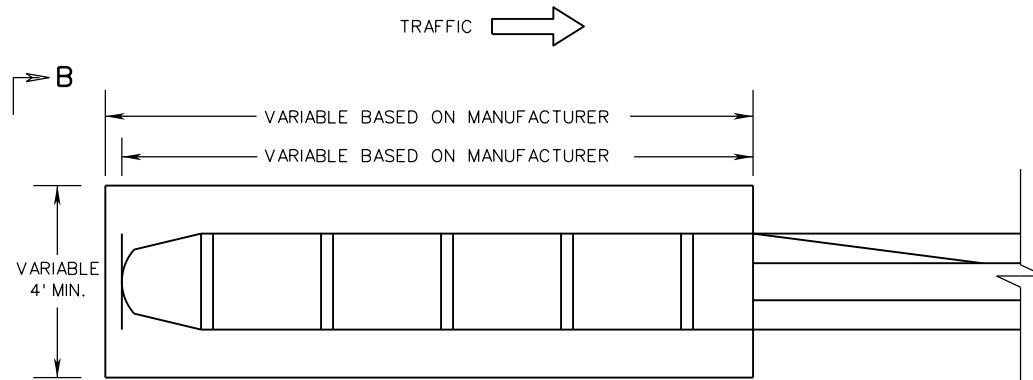
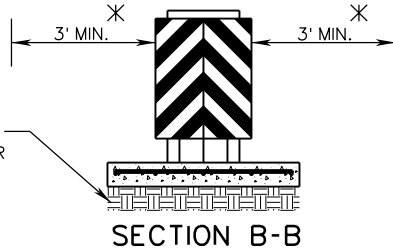

ROAD AND BRIDGE STANDARDS

A COPY OF THE ORIGINAL SEALED AND SIGNED STANDARD DRAWING IS ON FILE IN THE CENTRAL OFFICE

**IMPACT ATTENUATOR**

SPECIFICATION  
REFERENCE

**TYPE 1 RE-DIRECTIVE PERMANENT INSTALLATION ( TL-2 < 40 MPH )**

VIRGINIA DEPARTMENT OF TRANSPORTATION

105  
221  
505  
512

SHEET 2 OF 2

REVISION DATE

505.05

NEW 07/16