

Example:
Profile for Proposed Retaining Wall

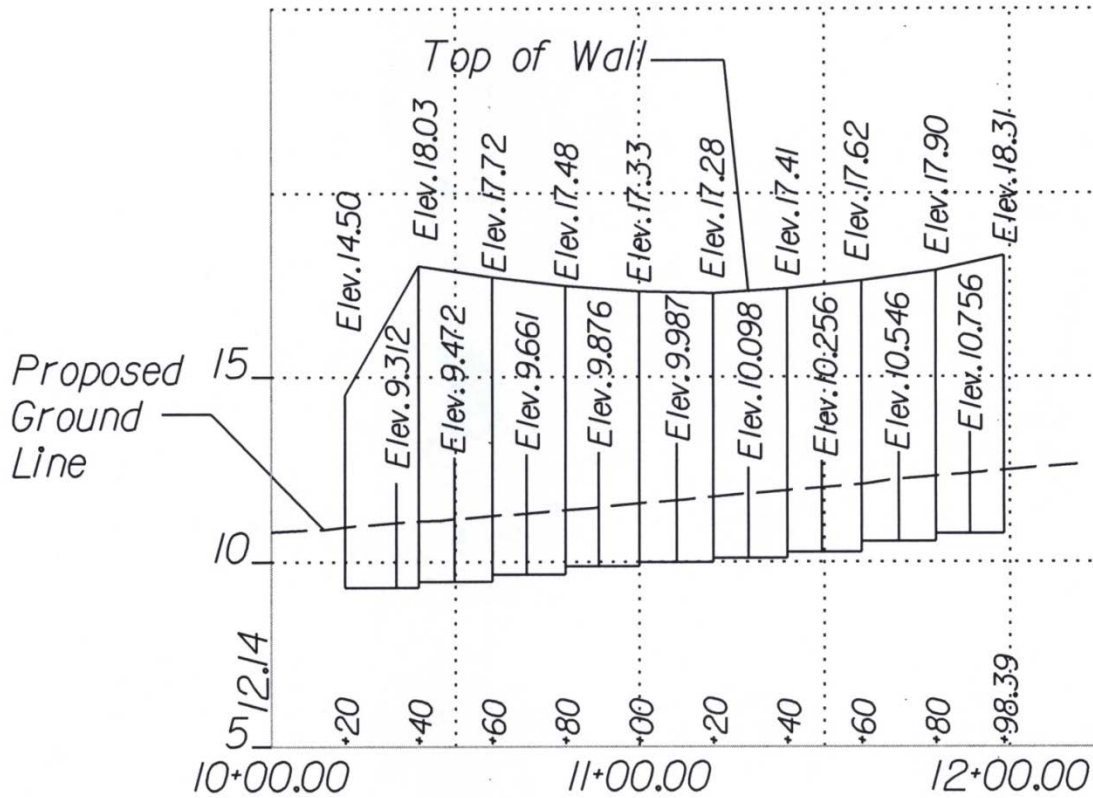

Scale
V 1" = 5'
H 1" = 50'

FIGURE 2E- 8* PROFILE FOR PROPOSED RETAINING WALL

STEPS AND HANDRAILS

Steps and handrails are to be provided where necessary, in accordance with St'd. S-1 or S-2 of VDOT's [Road and Bridge Standards](#). If decorative, wooden, etc., steps are desired for replacement, they are to be designed by the [Standards/Special Design Section](#).

* Rev. 7/16