

EC-4

TYPICAL DETAIL FOR ROCK CHECK DAM TYPE I

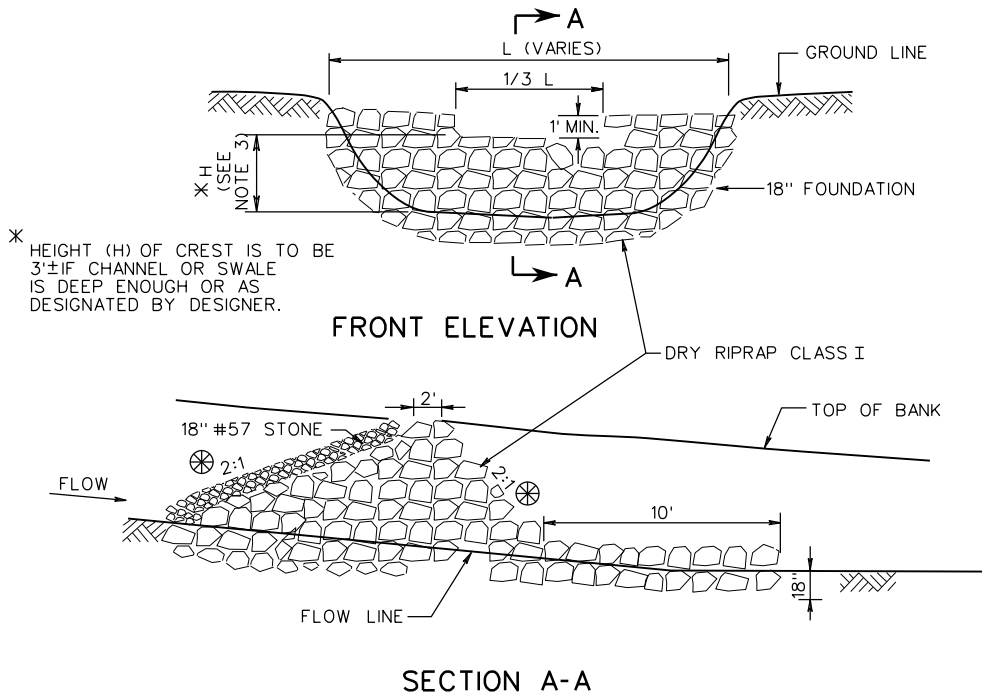

SUGGESTED ROCK CHECK DAM SPACING

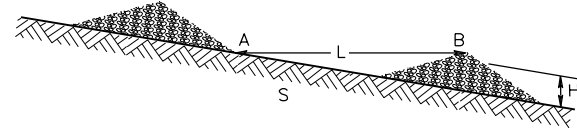

L = H/S WHERE:
 H = HEIGHT OF DAM CREST IN FEET
 S = CHANNEL SLOPE IN FT/FT
 L = CHECK DAM SPACING IN FEET; THE DISTANCE SUCH THAT POINTS A AND B ARE OF EQUAL ELEVATION

CHECK DAM SPACING, L TO BE DETERMINED FROM THE EQUATION. IN STEEP SLOPE AREAS THE CHECK DAM SPACING IS NOT TO BE LESS THAN 25'.

TYPICAL DETAIL FOR ROCK CHECK DAM TYPE II

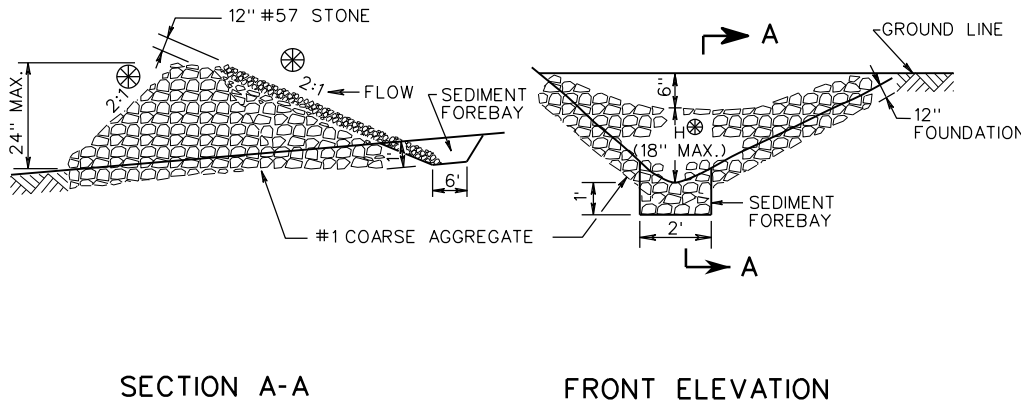

NOTES:

1. ROCK CHECK DAMS THAT ARE DESIGNATED ON THE PLANS AS A STORMWATER MANAGEMENT (SWM) ITEM ARE TO BE LEFT IN PLACE AS A PERMANENT INSTALLATION.
2. WHERE DRAINAGE AREAS EXCEED 1 ACRE OR DITCH GRADE EXCEEDS 3%, A TEMPORARY SEDIMENT FOREBAY SHALL BE INSTALLED WITH MINIMUM DIMENSIONS OF 12" DEPTH, 2' WIDTH AND 6' LENGTH.
3. IF A CHECK DAM IS LOCATED INSIDE CLEAR ZONE AND ADJACENT TO A TRAVELWAY, SLOPE FACING ON COMING TRAFFIC IS TO BE 6:1 AND MAXIMUM H IS TO BE 12".
4. CHECK DAM SHALL NOT BE USED FOR LOCATIONS IN LIVE STREAM.

CHECK DAM (ROCK) TY. I, ITEM CODE 27410 EACH
 CHECK DAM (ROCK) TY. II, ITEM CODE 27415 EACH



ROAD AND BRIDGE STANDARDS

SHEET 1 OF 1

REVISION DATE

113.06

04/19

A COPY OF THE ORIGINAL SEALED AND SIGNED DRAWING IS ON FILE IN THE CENTRAL OFFICE.

ROCK CHECK DAMS TYPE I & II

VIRGINIA DEPARTMENT OF TRANSPORTATION

SPECIFICATION REFERENCE

107
303