Nutrient Management Quick-Chart Guidance for Active Construction

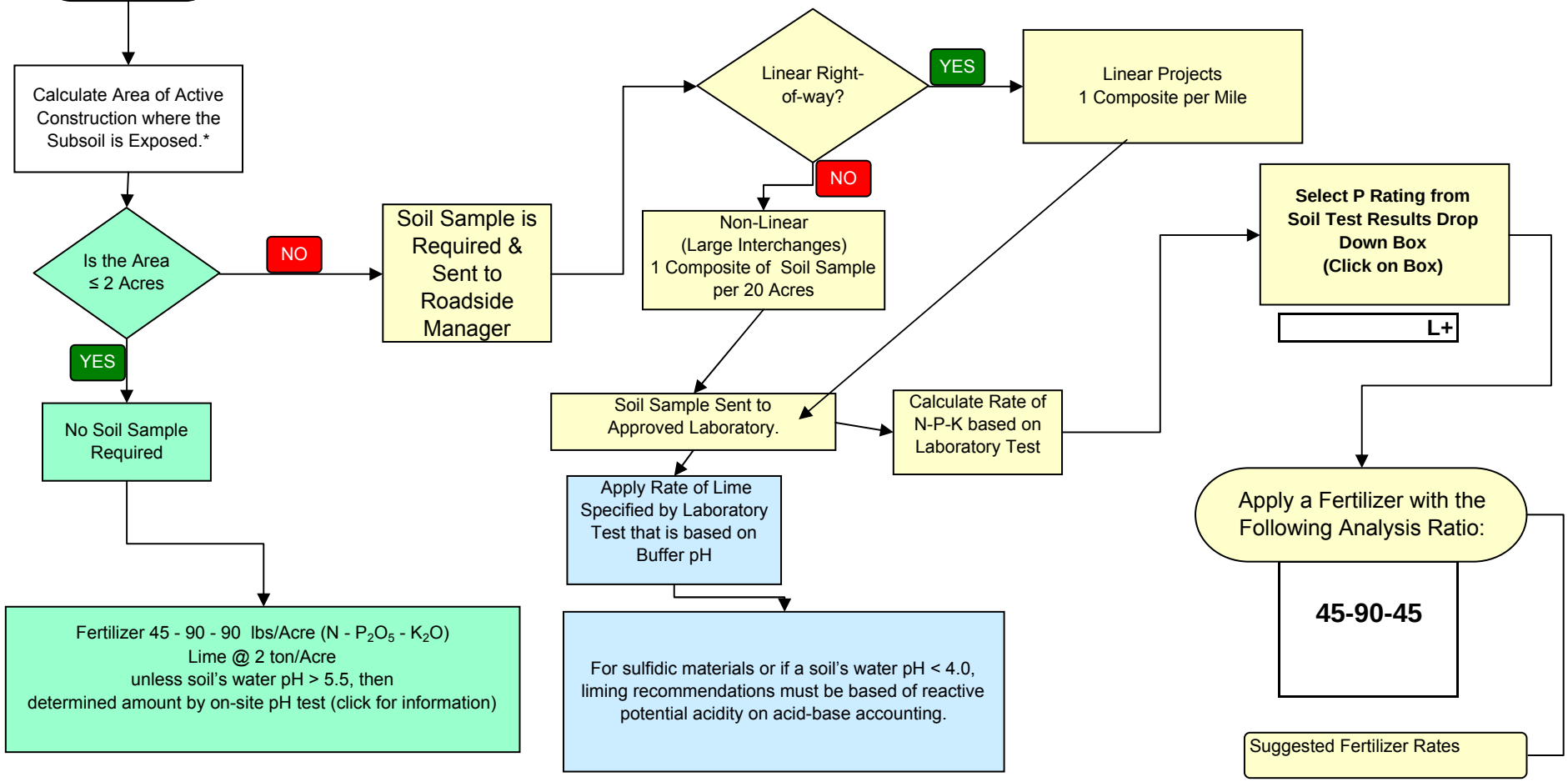

09/25/2008