

Completed forms must be maintained on active project sites at ALL times.

CONSTRUCTION RUNOFF CONTROL INSPECTION FORM

VDOT Road & Bridge Specification 107.14(a)



Project Name/ID: _____

24-hr Rainfall (in.): _____

Contractor: _____

Time: _____

Type of Inspection: After Rainfall During Rainfall Weekly Other

Item #	Inspection Questions	N/A ¹	YES ²	NO ²
1.	Have all denuded areas requiring temporary or permanent stabilization been stabilized?	<input checked="" type="checkbox"/>	<input type="checkbox"/>	<input type="checkbox"/>
2.	Have disposal/borrow and soil stockpiles (on-site and off-site) been stabilized with seeding and/or protected with sediment trapping measures? Do off-site areas have VDOT approved ESC plans?	<input checked="" type="checkbox"/>	<input type="checkbox"/>	<input type="checkbox"/>
3.	Does permanent vegetation provide adequate stabilization for completed project areas?	<input checked="" type="checkbox"/>	<input type="checkbox"/>	<input type="checkbox"/>
4.a.	Have perimeter controls been constructed as a first step in land disturbing activities (includes clearing OR grubbing)?	<input checked="" type="checkbox"/>	<input type="checkbox"/>	<input type="checkbox"/>
4.b.	Are perimeter and other erosion and sediment control structures and systems being maintained, inspected and repaired to ensure functionality (4VAC 50-30-60 also)?	<input checked="" type="checkbox"/>	<input type="checkbox"/>	<input type="checkbox"/>
5.	Have earthen structures, such as dams, dikes, and diversions, been immediately stabilized?	<input checked="" type="checkbox"/>	<input type="checkbox"/>	<input type="checkbox"/>
6.	Have sediment basins and traps been constructed according to plans, specifications, and/or standards?	<input checked="" type="checkbox"/>	<input type="checkbox"/>	<input type="checkbox"/>
7.	Are finished cut and fill slopes adequately stabilized?	<input checked="" type="checkbox"/>	<input type="checkbox"/>	<input type="checkbox"/>
8.	Is concentrated water flowing through adequate slope drains, flumes, or non-erodible channels on cut or fill slopes?	<input checked="" type="checkbox"/>	<input type="checkbox"/>	<input type="checkbox"/>
9.	Do slope faces have drainage or protection from water seeps?	<input checked="" type="checkbox"/>	<input type="checkbox"/>	<input type="checkbox"/>
10.	Do all operational storm sewer and culvert inlets have inlet protection in accordance with plans, specifications, and/or standards?	<input checked="" type="checkbox"/>	<input type="checkbox"/>	<input type="checkbox"/>
11.	Are stormwater conveyance channels stabilized with channel lining and/or outlet protection?	<input checked="" type="checkbox"/>	<input type="checkbox"/>	<input type="checkbox"/>
12.	Is in-stream construction conducted using measures to minimize channel damage?	<input checked="" type="checkbox"/>	<input type="checkbox"/>	<input type="checkbox"/>
13.	Are temporary stream crossings of non-erodible material installed where construction equipment crosses?	<input checked="" type="checkbox"/>	<input type="checkbox"/>	<input type="checkbox"/>
14.a.	Are all VDOT water quality permit requirements being adhered to?	<input checked="" type="checkbox"/>	<input type="checkbox"/>	<input type="checkbox"/>
14.b.	Are material/equipment handling/storage areas clean and free of spills, leaks, or other deleterious materials and are related protective measures adequate? If there is an SPCC Plan for this project, is it being adhered to?	<input checked="" type="checkbox"/>	<input type="checkbox"/>	<input type="checkbox"/>
15.	Is re-stabilization of in-stream construction complete before leaving the area?	<input checked="" type="checkbox"/>	<input type="checkbox"/>	<input type="checkbox"/>
16.a.	Are utility trenches stabilized properly according to the specifications?	<input checked="" type="checkbox"/>	<input type="checkbox"/>	<input type="checkbox"/>
16.b.	Is effluent from dewatering operations being filtered (including in-stream structure dewatering)?	<input checked="" type="checkbox"/>	<input type="checkbox"/>	<input type="checkbox"/>
17.	Are construction entrances adequately protected, being maintained and public roadways kept clean from soil and mud?	<input checked="" type="checkbox"/>	<input type="checkbox"/>	<input type="checkbox"/>
18.	Have all temporary control structures that are no longer needed been removed and such areas been stabilized?	<input checked="" type="checkbox"/>	<input type="checkbox"/>	<input type="checkbox"/>
19.a.	Are properties and waterways adjacent to development adequately protected from pollutant discharge, erosion, flooding, and sedimentation? Has encroachment outside of the project limits been prevented?	<input checked="" type="checkbox"/>	<input type="checkbox"/>	<input type="checkbox"/>
20.	Are dust control measures being implemented?	<input checked="" type="checkbox"/>	<input type="checkbox"/>	<input type="checkbox"/>
21.	Have all deficiencies from previous reports been addressed?	<input checked="" type="checkbox"/>	<input type="checkbox"/>	<input type="checkbox"/>

1 - N/A: not applicable; 2 - YES: All items related contract requirements, plans, specifications, standards, and permits pertaining to this question are being satisfied

3 - In accordance with the terms of the Contract and/or permit(s), the Contractor above, shall correct all noted deficiencies as indicated by "NO" boxes checked above and any other documented deficiencies attached to this form (see continuation sheets) by the following corrective action date: _____			Corrective Action Date
This report was written by a VDOT ESCCC in accordance with specification 107.14 (a):	_____ Print Name of Contractor ESCCC	_____ Contractor ESCCC Signature	_____ Date
This report is accepted and confirmed by a VDOT Project Inspector as designated by the Resident Engineer:	_____ Print Name of Project Inspector	_____ Signature	_____ Date
Copy 1 - Contractor	Copy 2 - VDOT Project Inspector	Copy 3 - Project Engineer/Manager/File	

CONSTRUCTION RUNOFF CONTROL INSPECTION FORM (CRCIF)

Chain of Documented Communication*

VDOT Road and Bridge Specification 107.14 (a)

START

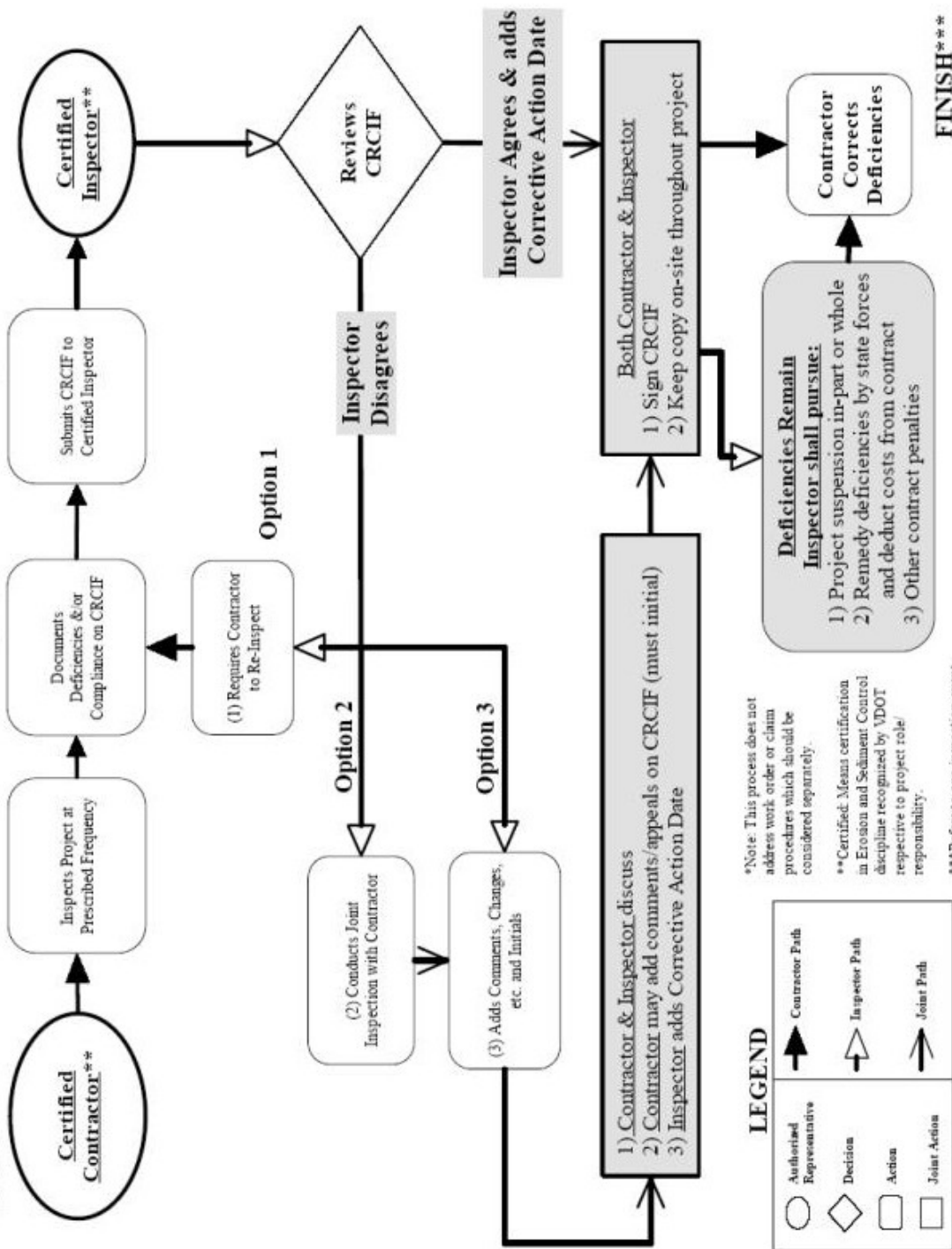

*Note: This process does not address work order or claim procedures which should be considered separately.

**Certified: Means certification in Erosion and Sediment Control discipline recognized by VDOT respective to project role responsibility.

***Refers to one inspection event.

LEGEND

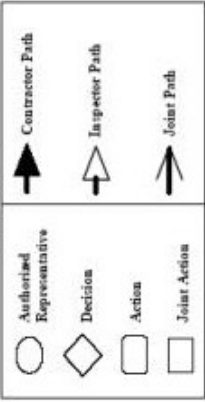

Virginia Erosion and Sediment Control (ESC) Regulations 4VAC 50.30-40		Virginia Department of Transportation Approved Specifications and Standards		
MS	General Title of Minimum Standard (MS)	Road and Bridge Specification Title	Refer to appropriate Spec year Spec. #	Refer to appropriate Std. year Standard #
1	Permanent or Temporary Soil Stabilization	Incremental Seeding Seeding, Mulch	303.03(b) 603.244	Roadside Development Sheet
2	Soil Stockpiles and Borrow Areas	Borrow, Disposal Topsoil Stockpiles	106.03, 106.04, 303.04(a)	Numerous, site & plan specific
3	Permanent Vegetation	Incremental Seed Seeding, Sodding, Planting Soil Ret. Coverings	303.03(b) 603.604, 605 606	Roadside Development Sheet
4	First Step Control Measures	Erosion and Siltation Control	303.03	114.06, 114.10
5	Earthen Structure Stabilization	Temp Diversion Incremental Seed Sediment Basin	302.04 303.03(b) 303.03(f)	113.01, 114.10, 114.02, 114.03
6	Sediment Traps and Basins	Earth Berms & slope drains Incremental Seed	303.03(a) 303.03(b)	114.08, 116.04
7	Cut and Fill Slopes	Removal of Unstable Material, etc. Stabilization of Slopes	303.04(e-h)	114.04
8	Concentrated Runoff on Slopes	Earth Berms & Slope Drains	303.03(a)	115.02
9	Water Seeps From Slope	Riprap Underdrains	414 501	115.01
10	Inlet Protection	Erosion and Siltation Control Temporary Silt Fence & Barriers Drop Inlet/Silt Trap	107.14(a) 303.03(e)	114.06 114.07
11	Stormwater Conveyance Channels & Outlet Protection	Temp. Diversion Channel Lining Riprap Check Dams Outlet Protection	302.04 414	113.01, 114.02, 114.03 115.01 114.05 114.01
12	Work in Live Watercourse	Water Permits, Erosion and Siltation Control, Structure Excavation Dredging & Removing Egrap	107.14(b), 303.03, 401 413, 414	Numerous, site & plan specific
13	Temporary Stream Crossing	Water Permits	107.14(b), 1	Numerous, site & plan specific
14	Live Water Course Permits and Laws	Laws to be observed: Water Quality Permits, Certificates, Licenses Legal Relations, Water Permits	107.01 107.02(abc)	Numerous, site & plan specific
15	Water Course Bed and Bank Stabilization	Incremental Seeding Seeding, Sodding, Planting, Soil Retention Coverings, Gabions Protecting Water Supplies Dewatering Basin	107 603.604, 605, 606, 610 520.03a&b	Numerous, site & plan specific
16	Underground Utility Construction	Erosion and Siltation, Opening to Traffic	107.14(a), 107.15, 512.03	114.09
17	Temporary Construction Entrances	Erosion and Siltation Control - 4th Paragraph	303.03	115.01
18	Temporary Control Removal	Laws to be observed: Water Permits	107.107.01, 107.14(b), 1.	Numerous, site & plan specific
19	Stormwater, Downstream Protection	Air Pollution, Dust Control	107.14(b) 2., -511, 239	
	4VAC 50.30-60	Maintenance & Inspection Requirements	107	

Note (3) continued: Provide as much detail as possible. If a deficiency of a contract specification or plan item is noted, the description must contain 1) the VDOT specification #, 2) permit condition deficiency (if applicable), 3) description of the deficiency, 4) a corrective action deadline - should be a reasonable time frame to correct the deficiency unless damages may be exacerbated if not addressed immediately, and 5) recommended solution or approach. If this is a follow-up inspection, previously addressed deficiencies that have been corrected must be documented as such. This section of the inspection form should also be utilized to note positive items such as exceeding the performance expectations or time frames set by a specification. If conformity to specifications and plans is being achieved but site conditions indicate that plan or specification adjustments may be needed to address environmental concerns, such conditions should be immediately referred to the Resident Engineer and Hydraulics Engineer for plan modifications.