

THE SPACING BETWEEN SIGN POSTS SHALL BE A MINIMUM OF 8' CENTER TO CENTER.

* SIGNS SHALL BE LOCATED TO PROVIDE OPTIMUM VIEWING AND SAFETY WITHIN THE INDICATED VIEW LIMITS FOR LATERAL PLACEMENT.

** IN CUT SLOPES, THE MINIMUM CLEARANCE BETWEEN THE BOTTOM OF THE SIGN AND THE GROUND SHALL BE 7' FOR ANY PORTION OF THE SIGN WITHIN THE CLEAR ZONE. THIS REQUIREMENT WILL NOT APPLY TO SIGNS OR PORTIONS OF SIGNS LOCATED MORE THAN 10' UP A SLOPE GREATER THAN 3:1.

SIGN PANEL SHALL BE DESIGNED IN ACCORDANCE WITH SPD-2, SPD-3 OR SPD-7

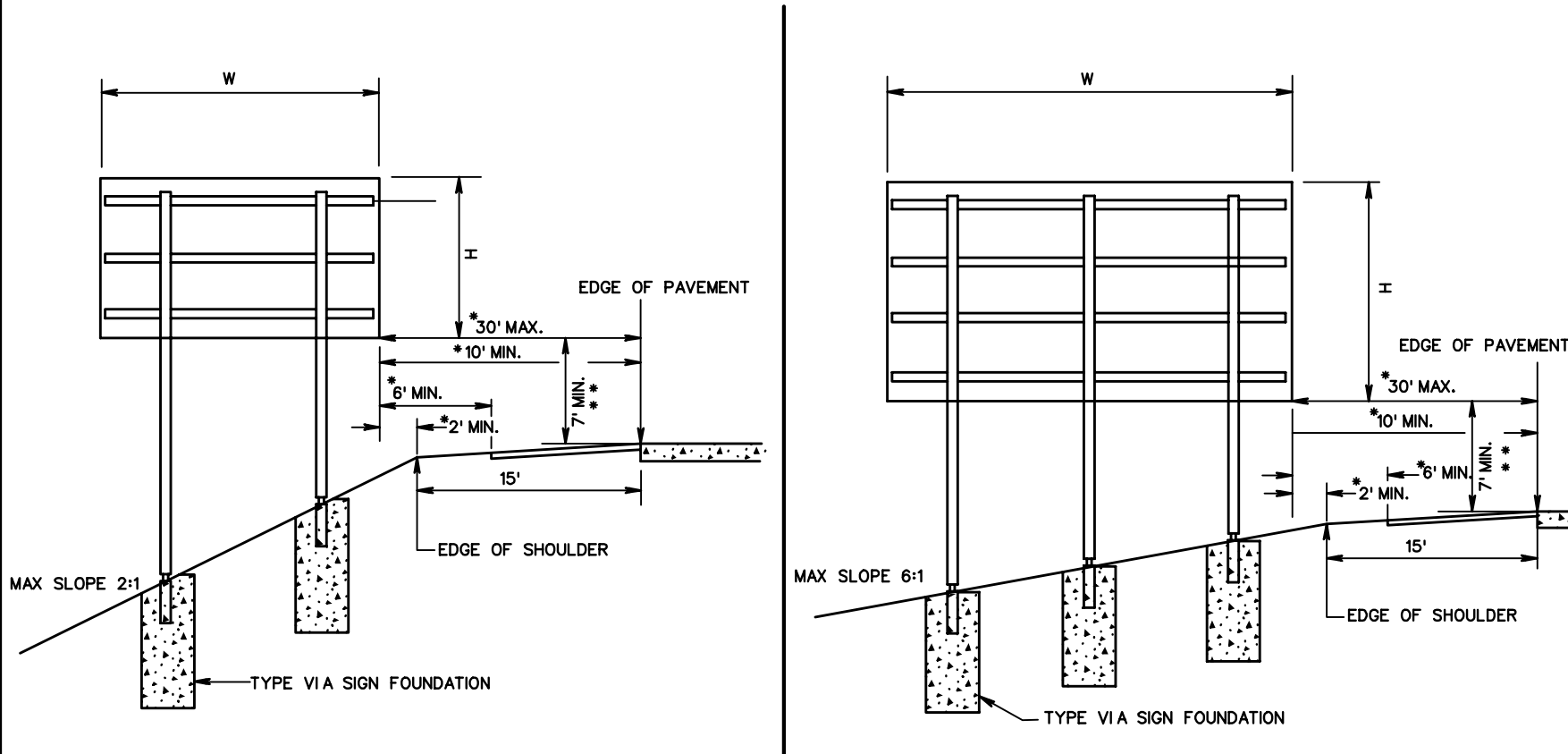

ROAD AND BRIDGE STANDARDS

SHEET 1 OF 10

REVISION DATE

1323.10

INTERSTATE SIGN STRUCTURE INSTALLATION DETAILS

VIRGINIA DEPARTMENT OF TRANSPORTATION

SPECIFICATION
REFERENCE

700