DI-3D, 3E, 3F

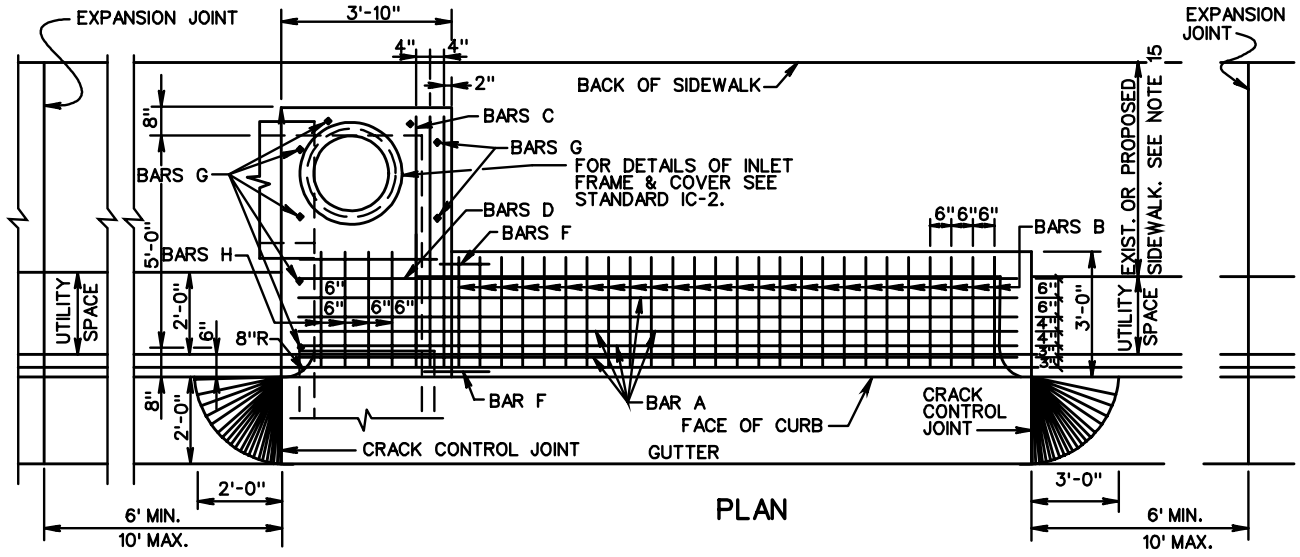

PLAN

GALVANIZED PLATE FOR TYPE A TO BE BENT ON AN ANGLE OF 68° 30' AND IS TO BE ANCHORED WITH 1/2" X 4" STUD SHEAR CONNECTORS WELDED TO BENT PLATE AT 2" C-C.

TYPE A NOSE DETAIL SHALL BE USED WITH CG-3 AND CG-7 ST'D.

TYPE B NOSE DETAIL SHALL BE USED WITH CG-2 AND CG-6 ST'D.

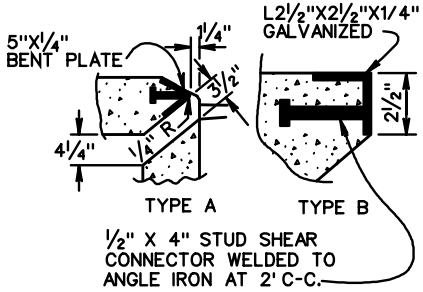

NOSE DETAILS

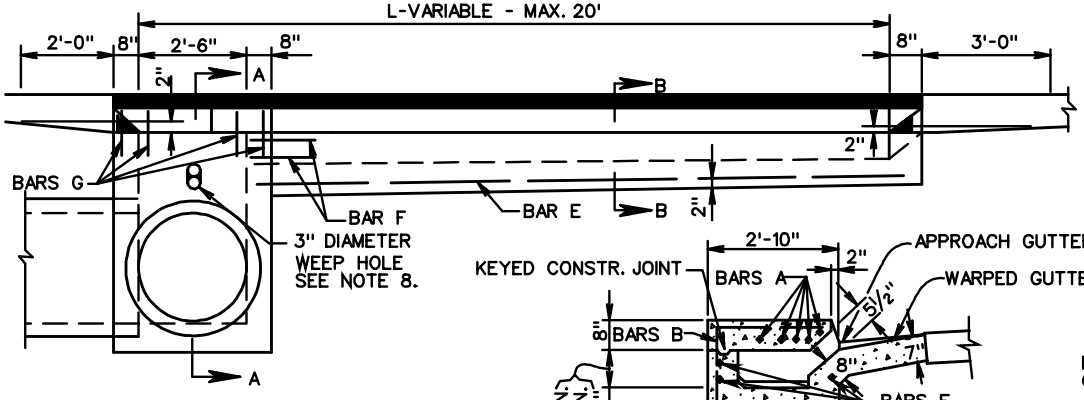

FRONT ELEVATION
(GUTTER REMOVED)

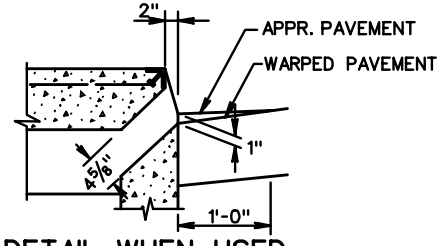

DETAIL WHEN USED ADJACENT TO CURB WITHOUT GUTTER

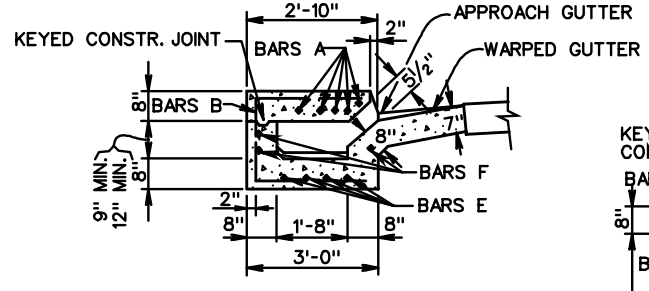

SECTION B-B

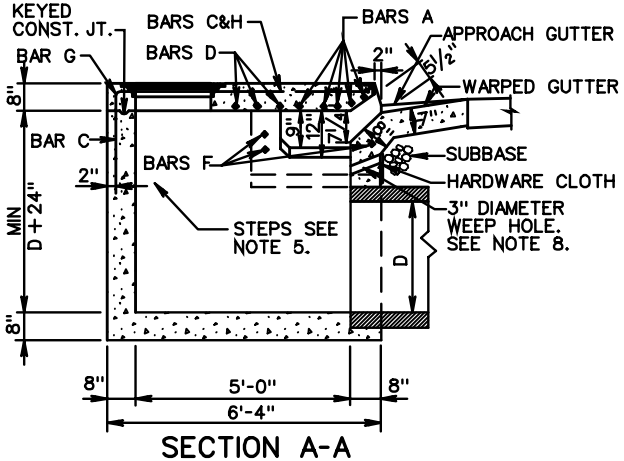

SECTION A-A

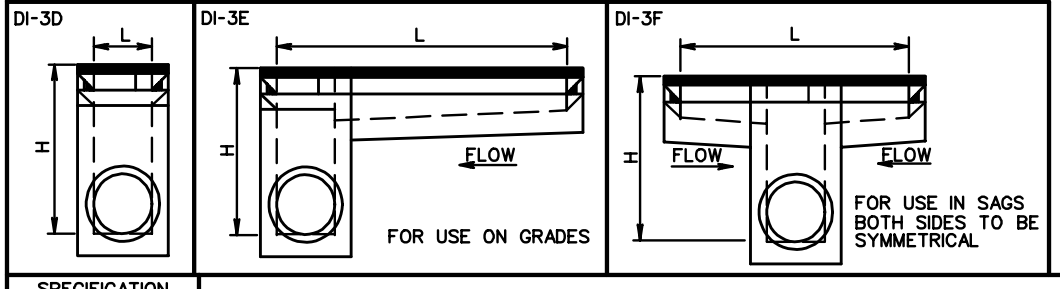

SPECIFICATION REFERENCE	STANDARD CURB DROP INLET (WITH UTILITY SPACE)	VDOT ROAD AND BRIDGE STANDARDS
233 302	12" - 30" PIPE: MAXIMUM DEPTH (H) = 8' VIRGINIA DEPARTMENT OF TRANSPORTATION	REVISION DATE / SHEET 1 OF 2 / 104.12